COLONIST TELEPHONES

Advertising ..... E mpire 4114
Business Office ..... E mpire 4114
Circulation ..... G arden 1822
Job Printing ..... G arden 5341
Editorial Rooms ..... E mpire 4114
Social Editor ..... E mpire 2811

The Union Colonist.

(ESTABLISHED 1858)

EMERGENCY CALLS

	Fire	Police
Victoria	G 1122	G 4111
Esquimalt (night)	E 2111	G 3546
Oak Bay	G 1122	E 3311
Saanich	G 2122	G 4163
Provincial Police (night)		E 1116

NO. 84—EIGHTY-SIXTH YEAR — VICTORIA, BRITISH COLUMBIA, SUNDAY, MARCH 19, 1944 — THIRTY PAGES

Heavy R.A.F. Night Raiders Smash At Frankfurt Plants

Follows Mighty Daylight Blow By Nearly 2,000 U.S. Planes

LONDON, March 19 (Sunday) (AP).—Heavy night raiders of the R.A.F. blasted Frankfurt last night to follow up a mighty daylight blow by nearly 2,000 United States heavy bombers and long-range fighters against aircraft centres in Southern Germany.

The American Flying Fortresses and Liberators hammered Augsburg, Friedrichshafen and Munich, which last night was one of the most savage aerial battles in weeks, losing 43 bombers and ten fighters.

The brunt of the fighting was borne by the Liberators in their attack on Friedrichshafen. Swarms of German fighters swooped up against the big twin-tailed bombers and fought desperately over Lake Constance. At least 15 of the American planes came down in Switzerland, three in flames.

Escorting Lightnings, Thunderbolts and Mustangs destroyed 39 enemy fighters and the bombers shot down others, although their score had not yet been tabulated.

While reports of the American action still were flowing into headquarters, the R.A.F.'s big fleet headed for Europe to keep up the aerial offensive that has lasted continuously for four days. Observers said the return of the R.A.F. bombers could be heard for an hour as they crossed the Channel coast.

Frankfurt, their main objective, is the home of many great factories including aircraft plants, and is the centre of the German chemical industry.

The city was hit last Tuesday night by RAF Mosquito. It received its last blow from heavy bombers on February 20 and a week before that United States Flying Fortresses made a heavy attack on its industrial targets.

ENCOUNTER WITH CONSIDERABLE FIGHTER OPPOSITION

It was announced that some of the American bomber formations "encountered considerable enemy fighter opposition."

Besides Augsburg and Friedrichshafen, military targets also were hit at Leverkusen, Landsberg and Gotzendorf-Haidfeld.

The blast was the heaviest for American daylight raiders since the March 8 attack on Berlin within cost of heavy bombers. However, at least 13 planes missing from today's bombers powered into Europe were reported to have landed safely in Switzerland.

Continued on Page 2

Air Invaders Carve Bases Out of Jungle

Threaten Jap Lines In Northern Burma

By FRANK L. MARTIN

HEADQUARTERS, U.S.A.F. FIRST AIR COMMANDO UNIT INDIA-BURMA FRONT, March 18 (AP).—In the heart of Northern Burma, 150 miles behind the Japanese lines, a strong force of British-American troops was supplied by American glider and air transport units, today was exploiting a surprise aerial "ex-Kachin" commences all Japanese north-south supply lines in Burma.

The site of their landing and immediate establishment of an air base was not officially described only as "southeast of Myitkyina." That North Burma city is the hub of the whole Japanese operation in the area.

Additional details of the air-borne invasion that began March 5 marked it as the largest aerial offensive operation undertaken by the Allies since the war started, it was reported at headquarters.

The daring stroke, directed by Col. Philip Cochran, the real life model for the "Flip Corkin" of Milton Caniff's strip, "Terry and the Pirates" by surprise. It was not until eight days had passed, and the base was organized and expanding into a powerful thrust that Europe was reported to have landed safely in Switzerland.

Continued on Page 2

From Europe Day by Day—

THE TIMES, London

News and Comment on International Events selected from The Times Map and published in The Daily Colonist by special arrangements with The Vancouver Daily Province.

(Copyright 1944 by Beaverbrook Newspapers Limited)

LONDON, March 18.—Finlandish reply to Moscow's peace terms, says The Times' diplomatic correspondent, neither accepts nor rejects all the Soviet conditions. It merely suggests modifications especially respecting the internment or disarming of about 100,000 German troops now in Finland. Acceptance by Finland is limited by the Russian Government for today at the latest.

It is understood, however, that Marshal Stalin is willing to agree that the Finns, instead of disarming the Germans, might isolate them in the Far North and keep them out of the war that way.

Moscow has sent to Ingalls airfield that an agreement might be reached over occupation of the Hango naval base. Reports from Finland state that tension is growing between "the irreconcilable minority and the larger political groups who have acceptance of the peace terms."

In Stockholm, says The Times' correspondent, there is a strong belief that the Finns will continue negotiations.

Yet another Russian victory has to be recorded today—capture of Dubno, which is an important German stronghold in Lower region.

The Russian pincers towards the other important strategic point, namely Vinnitsa, have also been marked. Troops are approaching the railway junction of Zmerinka. Full of three two bases along the Bug, the Red Army in make ambitious

Continued on Page 7

TODAY'S FEATURES

Comics	Page 17
Culbertson on Bridge	Page 22
Dorothy Thompson	Page 11
Editorials	Page 4
Finance	Page 21
Radio Programmes	Page 17
Shipping and Travel	Page 12
Social	Page 6
Sports	Pages 13, 14, 15
Theatres	Page 16
Women's Clubs	Page 7

Overseas and Figures ..... Page 18

Want Blockade of Continent Relaxed

LONDON, March 18 (AP) — In Britain as in the United States, some remarks are exerting pressure for the relaxation of the blockade of the occupied Europe.

These elements form a vocal minority including bishops, parsons, European refugees and numerous prior-writers to the press.

They hold it would be possible to distribute food to children and those in need without it without fear of Germany seizing it. They strongly claim that to starve Europe now will turn the people of occupied Europe against the Allies.

Ernest Bevin, Labour leader, declared a member of the Ministry of Reconstruction Warfare "no more than anybody wants to bomb babies. But the blockade is a weapon of war just as much as the airplane."

Battle of Italy Rages in Three Main Sectors

ALLIED LANDINGS JAN. 22
SIEGE BEGAN HERE JAN. 11
ROME
CASSINO
AVEZZANO
TERRACINA
GAETA
ANZIO
NETTUNO
LITTORIA
CISTERNA
VELLETRI
ALBANO
FRASCATI
TIVOLI
PALESTRINA
SUBIACO
SORA
ISOLA
SCURGOLA
POSINONE
PONTECORVO
ROCCASECCA
PIGNATARO
SESSA
CAPUA
AVERSA
ACERRA
NOLA
MARIGLIANO
SARNO
POMPEI
CASTELLAMMARE
CAPRI
ISCHIA
PONTINIA
FORMIA
MINTURNO
CARINOLA
CAPUANO
CARAFA
CARAFANO
CARAFANO
CARAFANO

SOFTLY FLATTERING

FASCINATING FEMININE

The display of Dressmaker Suits at Scurrahs makes it delightfully easy for ladies of the most widely varying tastes to exactly meet their individual fancy. There are the basic charming soft pastel shades of Brown, Blue, Green, Purple and quite a number in those brilliant Reds so much in vogue this season. 3, 4, 5 or 7-button jackets, with high lapel, effects or the new Cardigan necklines. Fancy little pockets, the most amazing new button ideas and all beautifully tailored. Sizes 12 to 40 and moderately priced to

$25 to $55

SCURRAHS
728 YATES ST.

THE STORE WHERE YOU GET QUALITY!

Say Seven-Point Armistice Terms Submitted to Rumania

BERNE, March 18 (AP).—The Journal de Geneve, quoting an unidentified diplomat, said today the Allies had presented seven conditions of armistice for Rumania to Prince Barbu Stirbey, Rumanian politician, including the return of Besarabia and Northern Bukovina to Russia.

By this same restoration of the 1940 frontiers, the northern branch of the Danube would be returned to the U.S.S.R. and a joint Russian-Rumanian commission would be established to control the river's mouth, replacing the prewar European control commission.

The seven-point armistice:

1 Rumania would undertake within a specified period to free all of her Axis troops, disarm the troops, and break all diplomatic relations with the Reich.

2 The Axis-manoeuvred cession of 3,000 square miles of Southern Dobruja to Bulgaria by Rumania would not be recognized.

3 The Rumanian Government would undertake to intervene at the peace conference in favor of returning all Transylvania to Rumania—restoring the 17,379 square miles of Southern Transylvania ceded to Hungary by Rumania in 1940.

4 Up to the end of the war with the Reich, certain Rumanian villages would be occupied by Russian troops.

5 Russia would not expect war indemnities, but would act reallocate of machinery and installations exported by the Rumanians from territory they had occupied. Persons guilty of cruelty to Russians would be extradited to the U.S.S.R. for trial.

Writing in the Ankara newspaper Ulus yesterday the prominent Turkish writer, Ahmet Sukru Esmer, predicted the failure of Stirbey's mission and said it would be difficult to believe he had act out without the knowledge and consent of the Germans.

"If the Allies demand the unconditional surrender of Rumania, this too will serve the German interests in a different way," Esmer said.—In short, since it is impossible for the small Axis partners to withdraw from the war, the Germans must have calculated that the demanding for separate armistice and peace made by these countries would not only not harm German interests, but would on the contrary prove beneficial to Germany in more ways than one, and she must therefore have consented to the making of such demandes."

This chart shows how British aircraft production and resulting air attacks on Germany has increased since Germany caught the world unprepared in 1940. Figures are up to the end of the first six months of 1943. There will be a big jump in the figures for the last half of 1943 and another jump for 1944. The R.A.F. is now using a six-ton bomb. Britain has built 90,000 planes since the beginning of the war.

Pressure Being Put on King Peter To Dispose of Gen. Mikhailovitch

By PERTINAX

North American Newspaper Alliance

WASHINGTON, March 18. — In London where they had to report on British request, King Peter II of Yugoslavia, and his Prime Minister, Bozidar Puritch, are now being pressed to part once and for all with General Draja Mikhailovitch, permanent Minister of War, in the Yugoslav Cabinet and leader of the Chetniks in the homeland. Week after week, since the beginning of December, they have had to contend with the most peremptory injunctions from Prime Minister Churchill but, today, the alternative set before them is to submit or risk isolation from the outside world.

What the reaction of Mr. Puritch to the pressure of Mr. Churchill is likely to be hardly leaves room for any doubt. But whether the young King is going to back to the end his principal adviser cannot be foreseen to any degree of certainty.

Puritch's attitude is quite clear. If documentary evidence is submitted to him to the effect that General Mikhailovitch co-operates with the German command against Marshal Tito, leader of the Partisans, Puritch will tell the King that Mikhailovitch must be disowned and dismissed. But this may be refuses to contemplate as long as such documentary evidence as the British Government may possess is being withheld from him.

OXFORD DONS LOST

Puritch insists that the British Government, being the ally of his own country, is bound in duty to acquaint King Peter and the Yugoslav cabinet with every document that can contribute toward elucidating the case of the Mikhailovitch. At the same time he is not ready to capitulate on the assertions advanced by British officers now serving at the headquarter of Marshal Tito under Brigadier Fitzroy MacLean. In the past he says, even Oxford Dons were known to have put themselves in the maze of Balkan affairs.

Hitherto the demand repeatedly put forward by Puritch in that respect has not been paid any heed. Presents of a report were placed before him last December and that payroll was supposed to afford a definite proof that some Chetniks had been in the employment of the Germans. Puritch did not accept that this was enough to dispose of the issue.

King Peter, to this day, has stood by his Cabinet and it is worth noticing that, in addition to Puritch, two Yugoslav ministers are now in London, Minister of Finance Chichin and Minister of Communications Ozlangovic, both of whom recently arrived from Yugoslavia. But the King must realize that if a break cannot be avoided with the British Government, his own position might become untenable.

Last week the British military authorities deprived the Yugoslav Government in Cairo of the privilege of communicating by radio with Mikhailovitch. That measure clearly followed upon the revolt from Mikhailovitch's headquarters of Colonel Bailey and other British officers.

REPRIMAND MINISTERS

The last link maintained with Yugoslavia solely depends today upon the good will of the United States. As early as last December the Egyptian Government took occasion of some indiscreet broadcasts Tito issued to the press to remonstrate with the Yugoslav ministers. It reprimanded them for endangering the neutrality of the country which gave them shelter.

Moreover, Queen Mary of Yugoslavia, a sister of former King Carol and the mother of King Peter, Princess Alexandra of Greece to whom Peter is engaged, and her mother, Princess Aspalia, are all under ban to desert from Axis to describe as an impossible position.

For the young monarch, the choice is between an early wedding and renounce against great odds. The anxious deliberation will come soon to an end.

Russian Front

Continued from Page 1

ta liquidated, another so badly cut up it could not fight, and ten others roundly whipped but still retaining their special communique called some fighting rapidly.

The remnants of this army were declared now being mop-ped up individually or in small groups.

Nadi and virtually trapped the Germans confronted major disaster as the Russians pushed the wedge in the door of panicky Rumania and advanced through the mud as all petrol up and down the 700-mile-long Ukrainian battle line.

The fall of Vampel was announced in the regular midnight communique. German forces below that point are caught between the Dniester and the Bug Rivers, with only two rail crossings of the Dniester remaining to them.

Their quick doom was presaged by the subsequent special announcement that the Ninth German Army, mission ruined since the original Ninth was annihilated in February 1943, at Stalingrad, had been routed on the Soviet break-through across the Ingulets River to the Southern Bug, between March 6 and 16, with 36,000 Germans killed.

Col. General Hoth was named as the commander of the reconstituted German Ninth Army, the new-formed one is to be retailing the retreatment and capitulation of the Fifth Shock Army of 340,000 men under Marshal Paulus on Pavlos at bottom.

MALINAVAL

MAN VICTORIA AT THE PAST WEEK

Soviet Gen. Rodion Y. Malinovsky, who recently crossed the Bug on March 13 and 16, the special communique said, when a Soviet guards group drove into the German rear.

The German Command left all power of direction over its troops the announcement said and ordered them to try to make their way westward in small groups or individuals.

The communique listed 15,000 vehicles captured and mentioned added 36,000 were killed and left on the territory.

The staggering weight of Soviet blows has meant only Rumania lost, embraced 131 tanks, 74 self-propelled guns, 878 field guns, 13 catalogs of ammunition, 3,200 motor trucks, 99 supply dumps, 12 ammunition dumps, and thousands of rifles, machine guns and shells and cartridges. Even a river steamer was captured by the advancing Russians.

Three Bodies Found

ST. JOHN'S, Nfld., March 18 (CP).—The bodies of three youths were found in northern Quidinni Lake today to raise to four the toll of an accident during a home-raising party on the ice of the lake yesterday.

With Mrs. Bennett Greenfield they were drowned when the truck on which they and other spectators were standing crashed through the ice.

LONDON (CP).—The annual conference of Britain's Labor Party will be held in London from May 29 to June 2. The party constitution is to be revised.

$4.00 QT.
Sea Hawk
Gin distilled and fifty years of experience back the fine taste. WATERPROOF—achieved against shock. If dropped, can't kick. Non magnetic. SWEEP SECOND HAND. Luminous dial and hands.
GIRARD-PERREGAUX

Burma Front

Continued from Page 1

Jackie Coogan, one-time wonder boy of the movies, now a U.S.A.A.F. glider pilot, was the first to land his glider on the site of the advanced base when the big show started.

Air-borne engineers in the first wave of gliders, using bulldozers and other gear, hacked an airstrip out of the Burma jungle in 24 hours, which heavy transports were using by the night of March 6 to reinforce the original garrison with additional troops and supplies.

Some idea of the magnitude of the operation was given in a headquarters report which said that at one place the carrier-planes, after operation, a transport was passing or arriving every 45 seconds.

COMMANDO AIR FORCE ORIGINATED AT QUEBEC

The provocative British and Indian infantry forces have been into the Burma jungle from India twice by a special air commando task force, first proposed at the Quebec conference of Prime Minister Churchill and President Roosevelt.

The special air unit was whipped into shape as a solution to the problem of getting a strong ground force into the heart of Burma without struggling through the mountainous jungle.

In preparation for the invasion, bombers and fighters from an American air base in Assam bombed at Japanese supply lines and troop concentration, and in one quick operation destroyed one-fifth of the enemy's air strength in Burma.

Then, as they landed in Burma, British assault troops leaped from the gliders, and raced to strategic positions around the valley.

American bulldozers followed machinery from the gliders and began making an airstrip for the transports which were to bring in the fighting force. Some 24 hours later the airstrip was completed and lifted transport with troops and tools landed.

A huge generator built into one glider furnished electricity for landlights along the strip. Five to six hours the transports landed or took off from the field at the rate of one every 47 seconds.

SECOND STRONGHOLD 150 MILES TO WEST

Even while the transports were bringing reinforcements into the field, a second glider-borne force landed 150 miles valley a ten miles further south and established a second airport and stronghold.

Gen. Stilwell said Allied air and ground generals met in a series of conferences with Chiang in chief Kai-shek—unique detail.

The public address system uttered the words "I take chief gaffe." Soldiers were ordered to their places in the long rows of gliders. All bomb engineers and technicians took places beside Indian troops with seven-shooting on short-sight.

British and American officers started side by side with private burrowing the glider into position. For a half-hour after the take-off the airstrips carried around the field to gain altitude before crossing the 7,000-foot jungle-clad Burma.

Artillery on half-a-dozen other fronts in Burma, Italy and Russia, Chinese Expeditionary Force, Japanese the southern Japanese broke into the Hukawng Valley.

A strong column of Japanese, pushing north in the Chin Hills about west of Tiddim was attacked on seven columns. An Allied column, multiple road, in the Arakan area, and east of the Mayu Range, Allied forces improved their positions.

Kurile Islands

Continued from Page 1

Kuriles to the Marshalls, near the Equator, a distance of more than 3,100 miles.

The Mokuyea raid, representing another step on the road to the Japanese mainland, was carried out from an Aleutian base. It was the closest approach to Tokio since Major-General James Doolittle led wave of Mitchell bombers over the Japanese capital. It was 30 miles closer to Tokio than the raid of last August 31 when carrier planes landed Marcus Island to the southeast of Nippon's seat of government. In order to reach Mokuyea the army bomber skipped a half dozen other Japanese islands.

Aerial assaults on the central Marshalls were continued Thursday as army medium bombers, marine dive-bombers, and navy search planes attacked four atolls on the eastern side of the chain, one large explosion was observed on one atoll while fires were started on another. The raiders were not damaged by anti-aircraft fire.

Navy planes bombed Kusaie, in the Carolines, the same day. It was the eighth raid on that island so far this month. These war birds delivered the fourth attack of the week

House Broken Into

Edward Day, 805 Caledonia Avenue, reported to city police last night that wires he and his wife arrived home at 8.45 (Day) surprised a man who had broken into the back of the house. They got no description of him as he was running away.

PROTEST "HIGHJANTS"

VANCOUVER, March 18 (CP).—The Vancouver West East branch of the Labor Progressive party decided today to send a letter to the British Columbia Government protesting formation of vigilante bands in Cassiar, B.C., where dissident Doukhobors were reported demonstrating.

LITTLE GIRL of SOPHISTICATE?
We've a feather cut for every person alike. Oh, dears or we have coiffeur come or soon and let a skilled operator give you an individually styled wave
BERT WAUDE
PERMANENTS
718 Yates E 4023

4 PIECE BEDROOM SUITES at 69.50
Frank's Furniture
Economic Home-Furnishers
800 Yates St. (Near Quadra)

Hard of Hearing
SERVICE
When you buy a Dictaphone and an experienced Hearing Aid Consultation is the future servicing of the instrument. Have fully will it take to have repairs done, if required.
WESTERN ELECTRIC
Audiphones are serviced at our office in Victoria, Nanaimo, in the Vancouver Island mountains when we are called upon. Consequently have their instruments called to them the same day we receive them.
QUALITY
The name "Western Electric" Audio Amplifiers are distributed in Canada by Northern Electric Co. Ltd. and are sold and serviced on Vancouver Island
VICTORIA HEARING-AID CO.
1124 PENDERSON BLDG. 625 BURNSIDE
VICTORIA, B.C.
B. S. H. TYE

MARSHALL-WELLS
PAINT
ENAMEL and VARNISHES
For interior and exterior decorating. Consult us on any of your painting problems.
COAST HARDWARE
1418 DOUGLAS STREET

PLAN Nutritious MEALS
It's your wartime duty to plan nutritious meals that they are the home of good health.
26 Pc. Servicer. $34.75
When you buy Sterling with an eye to the future! Gift of "Fond Love" in Adoration, pat. pend.
44 Pc. Services
$49.75
F. W. FRANCIS
Diamond Merchant
1210 DOUGLAS

HENRY'S GROCERY & MEAT MARKET
For Your Money's Worth
B 2161
2007 OAK BAY AVE.

JUST RECEIVED . . . 15
GURNEY RANGES
WITH SHELVES!
C. J. McDowell
Victoria's Plumbing and Heating Centre
1009 DOUGLAS STREET

WOOD UP-ISLAND No. 1 WOOD
FIR SLABS
Mixed With DRY INSIDE BLOCKS
SPECIAL—ONE WEEK ONLY
2 cords 11.00
HILLCREST FUEL Garden 3015
DAY AND NIGHT

REFRIGERATOR SERVICE
All makes of refrigerators serviced. We carry parts for all makes. Prompt service—guaranteed workmanship.
For Repairs on Washers, Radios, Cleaners and All Electric Appliances
PHONE E6733
SERVICE DEPT.
Basement Floor, Scollard Bldg.
★ MACDONALD'S LTD.
1121 DOUGLAS STREET — CORNER VIEW

EAT RIGHT to FEEL RIGHT
Enjoy Malgrain Health Meal, the most delicious porridge. It's a blend of Whole Wheat, Table Bran, Rye and Flax. Has a mildly laxative action.
MALGRAIN HEALTH MEAL
MELOGRAIN HEALTH FOODS COMPANY

3 Good Reasons Why
NO RISK OF STAINS OR SPILLS FROM BOILING, YOU JUST BOIL IT ON WHEN NEEDED.
PENETRATES TO UPPER BRONCHIAL TUBES WITH SOOTHING MEDICINAL VAPORS
STIMULATES CHEST AND BACK BY GENTLE LIKE A MASSAGING POULTICE
Most Young Mothers Use this Way to Relieve Miseries of Children's
COLDS
Thanks to its effective penetrating-stimulating action (as illustrated), time-tested Vicks VapoRub promptly helps relieve coughing spasms, muscle soreness or tightness, congestion and irritation in the bronchial tubes!
The very moment you rub soothing, vaporizing VapoRub on throat, chest and back, bedtime, it starts to work—and keeps on working for hours as it eases nasal stuffiness, helps relieve most of the misery of the cold in good!
Try it. And you'll understand why the time proved home remedy for relieving miseries of children's colds is dependable...
VICKS VAPORUB

live in OAK BAY?
then this is GOOD NEWS FOR YOU

Has Heart Attack
PORTLAND, March 18 (AP).—William Hale—Bill Hale—Thomas Hale, one of the famous Hale family of Wild Horse Creek, Idaho, and a cousin of the Kings of England in his 1925 extension brought him into the international limelight, was reported in critical condition at the Barbur Blvd. Tourist tonight following a heart attack.
Dr. T. J. Crogan attending physician, described the condition as very critical and said he had been under an urgent heart care since Thursday. He became unconscious today.

WILSON & CABELDU
NOW OPERATING OAK BAY GARAGE
at Street Car Terminus

FAMOUS HERBAL REMEDY ACTS *at once* TO RELIEVE

COUGHING SPELLS

"When forbidden by such a mean cough — try Pertussin for prompt relief! For years, there have been thousands of prescriptions for Pertussin — it must be good! Pertussin kills on quickly — is scientifically prepared to work internally to relieve your coughing spasm. It improves ciliary action and loosens and thins phlegm easier to raise. Safe for old and young, even small children. Get Pertussin today — it's inexpensive!

PERTUSSIN

We accept nothing less than absolute accuracy in compounding of Prescriptions.

PORT OF SAILING

McGill & Orme LIMITED

PRINCE GARDEN 1188

THACKER AND SONS LIMITED

PLUMBING HEATING "Nothing Too Big or Too Small to Get Line"

115 BROUGHTON ST. G 8112

Man cannot live by bread alone

RAY'S LTD.

Cash and Carry
MONDAY, MARCH 20

BABY FOODS
Heinz, Strained 3 for 25c
TOMATO SOUP
Campbell's, 10-oz. 2 for 17c
POWDERED MILK
Cowbell, 16-oz pkt 25c
PUMPKIN—Sunbeam
Solid Pack 2 tins 25c
28-oz.
NOODLE SOUP MIX
Lipton's, 2 pkts. 25c
at
PASTRY FLOUR
Wild Rose, 7-lb. bag 33c

P. & G. NAPTHA SOAP 3 for 13c
POLISHOL FLOOR WAX 1-lb. tin 39c
OXYDOL Large pkt 21c
Giant pkt 63c
VIMANE CLEANER 10c pkt
FELS NAPTHA SOAP 3 for 19c
WATERGLASS For Egg Preservation 1-lb. tin 23c

SMOKED PORK JOWLS, lb. 20c
PICKLED BEEF BRISKET, lb. 15c
PORK SHOULDER STEAKS, lb 29c
COTTAGE CHEESE lb. 11c

SILVER LEAF VANILLA FLAVORING 4-oz bot 12c
NABOB CURRY POWDER 4½-oz. bottle 23c
ORMOND'S SODAS Family size 19c
WAGSTAFFE'S BLACKBERRY JAM 32-oz 29c (2 coupons)
MAPLE LEAF LARD 1-lb carton 13c
GRADE "A" EGGS Large 35c
PERFEX BLEACH The Best 15c qt.
SHELLED PECAN NUTS ½-lb. pkg. 35c

DESSERT PIE FILLER Chocolate or Butter scotch, 16-oz tin 38c

FRESH COFFEE
1-lb. 23c 3-lb. 42c
POSTUM CEREAL 60-cup pkg 25c
MAPLE LEAF FLOUR, 24-lb. sack 69c
GRAPE-NUTS FLAKES 7-oz. pkts. 2 for 17c
CHLORIDE OF LIME Laurel, per can 10c

Has Praise for Drama Work of Province

Major Bullock-Webster, who returned yesterday from Vancouver and the Fraser Valley, has high praise for the drama work being done by the high schools of the province.

On Thursday, at Langley Theatre, there was a musical play entitled "Bow Bells" in which the dialogue, lyrics and music, costumes, scenery and properties were all the work of the high school staff and students, he said. The music by Mr. Leonard, was in the best light opera tradition. A large number of students took part and the theatre was filled to capacity.

On Friday evening the Grovers Vancouver School Drama Festival ended with three selected plays given at Kitsilano before a large audience. During the evening appreciation of the school drama movements was expressed by H. N. MacCrossland, Jack Boates and Mrs. Charles E. Smith, Major Bullock-Webster said.

INVESTIGATE THE "HALE" HEARING AIDS *before you make a purchase.*

- Manufactured and serviced in Vancouver.
- Accepted by Dept of Pensions and National Health or Ottawa.
- "Quality" is its watchword, it is not built to a price.
- A trial places you under no obligation.
- Convenient Budget Plan is available.

—Write for Free Booklet—

Hale Hearing

JOSEPHINE BRYDGES
Local Representative
404 Jones Building, Victoria, B.C.
Empire 8034

Brand's

Pedigreed Seeds
SEEDS THAT ARE "BRED" NOT "JUST GROWN"
GET A NEW CATALOGUE AND CARDON GUIDE
It Pays for the Asking
Write or Phone
JAMES BRAND & Co., Ltd.
1201-1205 BLANCHARD ST. VICTORIA, B.C.
OPEN ALL DAY WEDNESDAY

Young Progressive Conservatives'
DANCE
AND FLOOR SHOW
Crystal Garden
Thursday, March 23
Les Acres' Orchestra Tickets, 50c
RESERVATIONS: E 5780

LISTEN TO
CJVI, Monday, 8:30 P.M.
FINAL CITIZEN'S QUIZ
IN AID OF THE RED CROSS

"What Do You Know About the War?"
THE GYRO CLUB TEAM INTENDS TO POSITIVELY STEAM THE SHOW
THOSE CONTESTING ARE:
Fred Manning—Manning Lumber Mills, Ltd
Art Saunders—Sidney Roofing & Paper Co., Ltd
George Wheaton—Contractor
Waldo Skillings—Victoria Baggage Co., Ltd.
Bert Osborough—Union Oil Co. of Canada, Ltd

The Fighting Forces

With Eighth Army

PTE. TOM BROOKS
Who has been overseas with the Ninth Canadian Armored Regiment two years, sent this picture to his sister here shortly after he arrived in Italy. His unit is attached to the Eighth Army. Born in Vancouver, he was educated at Mount Newton High School and is well known in Saanich.

George Warnock Here

Flt Lt George Warnock, R.C.A.F., on leave from the administration section of the T.T.S. at Regina, is staying with his mother Mrs. Sarah Warnock, 240 Denison Road. Before enlistment he was on the staff of Fairfields Farm School near Duncan. Well-known as a Rugby player he was on an all-Canada team that toured Japan in 1932.

Goes to Saskatoon

L.A.C. JAMES G. JOHNSTONE
Nineteen-year-old son of Mr and Mrs J. G. Johnstone, 942 Kings Road, who has left for further R.C.A.F. training at Saskatoon after two weeks leave here. Before enlisting last December he was employed in Evergreen Cooperage Ltd here. Born in Victoria he was educated at North Ward School.

Recent Graduate

L.A.C. P. R. (BOB) WILLIAMS
Youngest son of Mr. Kingsley Morgan, 642 Joliffe Street, Equipment who graduated from the Wireless School Calgary and is now at No. 8 Bombing and Gunnery School, Lethbridge. Bob was born in Vernon and is well known in Penticton and Vancouver.

Pte. Brinkman Home

Pte. Dudley Brinkman, Canadian Army, is on leave with his wife at their home 738 Queens Avenue after two and a half years away from Victoria. His wife was his in Vancouver, Wednesday.

Pte. Brinkman went overseas with the 1st Canadian Scottish Regt in 1941 as a signaler. Because of a pre-war leg injury, he was reclassified in England and posted to the first-aid section of an infantry reinforcement unit, where he served two years.

Returning home he was, an orderly helping look after stretcher cases while crossing the Atlantic.

He came to the Island from Alberta with his parents Mr and Mrs. James Brinkman, 1212 Douglas Avenue, Saanich, when he was a child and went to Tolmie and Mount View High Schools.

Posted Here

P.O. DONALD DEEPROSE, R.C.A.F.
Who recently graduated as a pilot at No. 3 S.F.T.S., Calgary, and was commissioned, has been posted to Patricia Bay for a special course after leave here. He is a son of the late F. H. Deeprose and a brother, D. C. Deeprose, lives at 1217 Belcher Road. Another brother, Geoffrey, who has been in the R.C.A.F. since 1941, was recently commissioned.

Saanich Soldiers Meet

Bdr Allan Jeffrey, son of C. E. Jeffrey, Dominion Experimental Farm manager, and Bdr Jack Doaner, whose mother lives at Sidney, and Bdr Sidney Smethurst, whose parents live at Saanichton, recently had a get-together in Italy. They are serving with different units attached to the Eighth Army.

From Europe

Continued from Page 1

River defences—says The Time, Moscow correspondent.

Marshal Konev's forces continue to intensify their break-through on the Bug.

Britain's famous Lancaster bombers are now engaged in precision bombing at night of the enemy-occupied territory. They have just attacked Michelin Rubber Works at Clermont-Ferrand, 30 miles from Vichy, dropping the world's largest bomb, of a new 12,000-pounder, specially designed for destruction of factories.

British air-borne troops landed behind the Japanese in Burma. They have been dropped on the Kalewa ridge well over 100 miles behind the Japanese lines. The enemy made no attempt with fighter aircraft, or else which bombers his air-strip nearbase on the Burma side of the Chindwin River the Japanese are anxious to make progress in Assam, the report says. The Times-Delhi correspondent of Associated Press 14th Army, said.

Field Marshal Sir Bernard L. Montgomery, 8th Army, Eighth Army, explained this where he said in Italy, Britain and France are abundant in merely wanted to indicate how prepared were citizens that now taking place in Europe and he wanted to emphasize that intensive training of Europe could not be carried out in the future against aggression to become member of the British Commonwealth. It should. Africa, Italy, Britain alone as a stand-alone public it would become a fortress of great power. He could see no path in to-morrow's war, with Europe, as Kiev had done and how anti-Dominion road should have been therefore. Eire was, she need and safeguarded by the British Fleet.

Workless Insurance Claims Total 11,751

OTTAWA, March 18 (CP) The Dominion Bureau of Statistics reported today claims for unemployment insurance benefit in January totaled 11,751, against 8,862 in December and 4,451 in January, 1943 with Quebec and Ontario showing the biggest increases.

Number of persons receiving benefit for employment registrations during last week of January totaled 9,000 against 8,000 in the last week of December.

During January, there were 4,276 new claims for benefit, compared with 2,226 with were filed 85,000 (Oct. 29-Nov. 26) and 79,000 (October and 2,381 who were in 876 500 for 37,661 men in January, 1941.

Pleads Guilty to Fire-Setting Charge

BRUNSWICK, Me., March 18.—P. Jean Chamaine 17 pleaded guilty today to an arson charge based on the alleged incendiary fires which decimated the town Thursday night.

Judge Willis P. Roberts held the youth on $1,000 bonds for the grand jury and will commit him to be given psychiatric examination.

Mauns Island

Continued from Page 1

When the Americans landed on Manus Island, they found the northwest of Lorengau they separated into two towns to make a two-pronged attack on the airfield which they achieved the next day.

The combined forces launched their final attack on the town. Fifteen days later. There is south of the airfield.

The headquarters spokesman said: "Our casualties were very light. Our casualties were very light. Our casualties were very light.

The Daily Colonist

Established 1858

The Colonist Printing and Publishing Company, Limited Liability

Subscription Rates by City Carrier:

Yearly	$12.00
Monthly	1.00

Subscription Rates by Mail:

To Canada, British Empire, United States and Mexico:

Yearly	$6.00
Half-Yearly	4.00
Monthly	.75

To All Other Countries:

Yearly	$20.00
Monthly	1.75

All subscriptions payable in advance. Mail subscribers are requested to make all remittances to the The Daily Colonist.

Subscribers in ordering change of address should be particular to give both old and new addresses.

Sunday, March 19, 1944

Service Above Self

The highest mission of man is not to gain but to serve, and that without self. In these stern days, when man's physical world is tumbling about his ears like a pack of cards, it is self sacrifice, unselfish service, selflessness —call it what you will—that stands above the wreck. The glory that is Great Britain's, the last sacrifice of the latest gallantness V.C., the carefully hidden heartache that is the lot of many who have—in this conflict lost all that was most dear to them in the world, are not physical acquisitions but refinements and trials of the human spirit. This is service, above self.

Through all ages mankind has sensed the need for that. One of the oldest proverbs in our tongue said: "He is a slave of the greatest slave who serveth but himself." Goethe put it this way: "Who does nothing for others does nothing for himself." Elizabeth Barrett Browning identified service with its true fount when she wrote: "All service ranks the same with God." The Sermon on the Mount, and other great teachings of all that is enduring in human affairs, stressed the fact that man who was not created to have, but to be, not to hold, but to help; not to hate, but to love. So in turmoil physical and civic collapse, but the abiding spirit lives on. "Man rises above himself, for a little while stands more nearly in the image of his Maker.

Edmund Burke once said: "There is but one law for all, namely, the law which governs all law, the law of our Creator, the law of humanity, justice, equity—the law of nature and of nations." He was speaking in times of the clash of human wills, of no little strife and internal tribulation. If he were alive today he would find his words only the more fully borne out, the truer for every grim test of these years: It is the spirit that rules, and the spirit lives triumphantly over every obstacle which can be placed in its path.

Still further back in time, still more honored in remembrance, there was another teacher whose words have abundant meaning today. In his Epistle to the Galatians, the Apostle Paul foretelling the Atlantic Charter when he wrote that: "Ye have been called unto liberty: only use not liberty for an occasion to the flesh, but by love serve one another." There again is the new law of living, from a clear and unstained fount—service above self. That service is due not alone to man, but above and beyond all, to the Giver of Life and human days.

Legislature's Loss

The retirement of Major W. H. Langley, K.C., from the post of Clerk of the British Columbia Legislature, after distinguished and faithful service extending more than 21 years, was announced in the middle of the week as the third session of the Twenty-fifth Legislature rose, its labors for the moment over. To a marked degree, Major Langley has held the trust and confidence of successive Governments and Legislatures in the Province since his first association with the House two decades ago.

Kindly, wise, and thoroughly versed in legislative procedure his advice was sought by many, from Premiers to tyro members. An official historian of the Journals of the House, Major Langley was a link between the Legislature and the Legislative Press Gallery, and from the press of British Columbia, as well as from successive Legislatures, he will go out a grateful acknowledgement of many quiet and unobtrusive favors.

Major Langley's connection with the press began before that. At one time he was a director of this newspaper and secretary to the board of directors under the late Mr. J. S. H. Matson. He received his commission in the old Fifth Regiment, C.G.A., and served in France in the last war.

May man may fall an office somehow Major Langley filled his responsible post in connection with the British Columbia Legislature with distinction and with dignity. He brought to parliamentary forms a ripe knowledge of procedure, and to human beings, whether members or not, a kindly human wisdom and encouragement that were very highly appreciated. He was an instructor of Speakers, a counsellor of legislative members, and a good friend of the press all rolled into one. Through many changes of Government he remained in office with the goodwill of all. Now that he has elected to take a well earned rest, the good wishes of this community, and of a much wider circle than that in British Columbia, and Canada at large, will follow him. It is the Legislature's loss.

The Year's Unfolding

Have you watched the year unfolding
peeling off its changing months? Witchery
is in it. High in the poplar tree there daisy
the robin carols to the rising sun turning its
head to see green bosses that has sprung from
nowhere overnight. Green and gold. Spring
flaunts its new-found colors over league
league of Winter's barren land. There is
green in grass and thicket, green in shrub and
tree. There is gold among the willows, flaunting
like a rocket a golden shower in curving,
graceful lines. Crimson, green and gold—
violet and mauve and blue—the colors gather
thickly in the gardens, gay against the chocolate-colored soil.

To be sure there is magic in it. How else could a bare, brown earth so clothe itself with living, glowing colors? Where a cold field on field of green flash out from nowhere? What but the surging pulse of life could shake the earth and start again its every member, like a wise still-picture set once more in motion? And yet there are no revolutions, no alarms. This is a silent, growing magic. Imperceptibly from nothing springs the fully-tutored dress of Spring.

You can hear the birds proclaim it. They have marked the blossom-laden fancy plum and cherry trees. They know where the hawthorn thrusts out a timid green-tipped tongue, distrustful of the way-ward month of March. They have watched the white birch shorten daily in its shadow-lines, its pitch-black stem and silver-black arms a sheaf of growing beauty. They know why oaks have ceased to stare so stark and sad upon a goose-grey sky, and what it is that feathers them with wisps of greenish yellow. The robin eyes the apple tree before it has a single leaf, its very homemake marked against the day when leaves will cover all.

For sure the year's unfolding. January with its sudden brawls is gone. February has peeled away, while north winds searched among the eaves and cornice, and blew through human beings on the street. March has come with all its changing moods, a little of everything that a full twelve months can show. The air has changed. The sun rides higher in the sky, sending circling shadows dancing around the trees and homes, and even sleeping dogs. The robins wake the robin, and the robin calls the meadow lark. Was there ever other music like that since this green-gold world began?

Frank Pagett

The death of Mr. Frank Pagett, one of the early members of the old Victoria Press Club, and for many years after his retirement a member of the editorial staff of The Victoria Daily Times, removes a British Columbia newspaperman who was well known and respected in newspaper circles. A friendly, cheerful soul in spite of no little physical infirmity, "Frank" Pagett always stood ready to help a fellow journalist in the way. He reported the meetings of the Saanich Municipal Council and other Saanich affairs for a number of years, and was as widely known as local agent at one time for The Saturday Evening Post. Ill health induced his retirement from active journalism eleven years ago, and he had been living quietly at his home on Lobinniere Avenue, where his widow and one daughter survive him.

His passing will be learned with sincere regret by numbers of newspaper men and women who had the privilege of knowing and working with him, and by a much larger acquaintanceship in this community and farther afield. The Daily Colonist desires to extend its sincere condolences to those who stand so sadly bereaved. For many of us the memory of "Frank," with his high spirits, his great courage and his ever-patient humanity, will live on—a patient, eager soul who wished all men a good and harm to none.

Seen in Passing

Rt. Hon. W. L. Mackenzie King passed his word to this nation that there would be no Federal general election before the end of the war, unless his regime lost the confidence of Parliament and found itself unable to carry on. With one of the biggest overall majorities of any Administration in a British Parliament that contingency seems unlikely. The people will expect Mr. King to keep his word, procrastinating Cabinet ministers to the contrary notwithstanding, for they accepted it in good faith.

Observation can so enrich a life that there is nothing that is seen, in nature or in men, that is without its own particular interest. The humblest individual will outshine the greatest library in reader-interest. Every tree, every spider's web, every twig, or blade of grass, has its own story. Water, land and air are so little fixed that in every moment of every hour there is some change to be found in them. He who runs may read, if only he has trained himself to see.

Dear Ottawa

We're a little at sea
Between you and me.
Regarding this ration uncertain.
As to what is intended
When so much is amended
Can it be that dear Ottawa's flirtin'?

With a groan and a sigh
And you cannot deny
There is cause, when you take up the paper,
Where you're told there's a change,
Which your plans all derange,
It seems Ottawa's cutting a caper!

One is tempted to think
And it makes the heart sink
That the powers who rule over our fortune
Themselves do not know
Their own minds. If that's so
There is reason for such extreme caution

On the blind lead the blind"—
Now that thought's too unkind!
In such case, it must surely be pitied;
If our minds they play ball,
At so very much talk
Of arrangements we are acquainted

E. LAWSON BOAR.

Victoria, B.C.

Those who would treat politics and military apart will never understand the one or the other.

—VISCOUNT MONTY.

Invocation

Our Father Who art
In Heaven apart,
Thy name all hallowed be
Thy kingdom come,
Thy will be done
Throughout eternity—
O grant us grace
As death we face
On earth, in air, at sea.

Loosed from the Pit of Evil
The grisly horsemen ride,
Spreading their fearsome scourges
Through town and country-side—
O Thou whose hand has led us,
Through ages past has bred us,
To make the despot dread us,
Remember our plaint.

Grimly the legions gather,
Forming by day and night,
Clamor of drum and bugle
Sounding the call to fight
King of all Kings, pray hear us,
Smite all that may come near us,
That others, too, shall fear us
And peace attend Thy might.

Seeking no idle conquests,
Trusting no Tiare alone,
We fain would crave indulgence
For frailties atone—
We served Thee down the ages;
And where the battle rages,
Where blood man's wrath assuages
The glory still Thine own.

Even now—Thy strength is needed,
The time is at hand;
As every where, in hamlet,
The hostile hordes appear—
And now we pass, dismayed,
From Man's red mouth they hail us,
Let not our spirits fail us,
Lord God of Battle, hear!

Our Father Who art
In Heaven apart
Thy name all hallowed be
Thy kingdom come,
Thy will be done
Throughout eternity—
O grant us grace
As death we face
On earth, in air, at sea.—Amen.

—Frank M. Kalley.

On the Record

By DOROTHY THOMPSON

The Soviet Union pursues a consistent policy, but not by obviously consistent means. Thus its recognition of the Badoglio Government has created almost as much air as the Russo-German pact. Apart from letter of fact, there are some parallels. Both.

The British Government, under Mr. Chamberlain believed it saw British could fix Mussolini, and fix Hitler, while Stalin obviously could not, for ideological reasons. Then when Stalin and Hitler made the pact, the whole world thought it represented a real friendship, and most an alliance. Now, with hindsight, we see that every move made under the pact was for the establishment of strategical positions for the certainty of a coming war with Germany.

The reactions of the fellow-travelers in all countries are similar. Previous to the Russo-German pact they were urging strong measures against Hitler, with the point they became mainly sacrifice, while the war they became its most great supporters. Now they are speculation then or pure that Stalin has never taken one his previous confidence these international pacts men of whatever policy he may choose. Like the rest of us, they hate to figure out the meaning of the moves for disunity.

In the Badoglio case the Anglo-American powers are using the Badoglio Government, and not granting it diplomatic status. Our Government says it is for the practicals of our army of occupation; Stalin's policy is different. He does not imply that he is satisfied with the Badoglio Government, or intends to support it. What he does recognize is Italy, and the Italian State, as such. Stalin has always given recognition to any government that would recognize the Soviet Union, and has its facto power. Never has the fate of Communists Purges or left-wing movements in any country influenced Soviet diplomacy. The reason of Kemal Pasha in Turkey hanged every Communist it could lay its hands on, but Turkey and the Soviet Union maintained excellent relations.

The regime of the Kommintern has made military campaigns against the Communists, but the Soviet Union retains diplomatic relations and has sent arms to Chiang. A year ago the Soviet Union sounded out the Japanese about sending an Ambassador to the Vatican. That does not mean that it is a supporter of the Vatican.

Stalin has never believed in the feeble policy of non-recognition of governments actually in power. Governments in exile are something else again.

Government, in and out of Italy, have been consulted by the British and American Governments with the promise that things will change after we reach Rome. There is no reason to believe that the presence of a Soviet Ambassador with Badoglio means that the Soviet Union would break with a successor.

But there is a very important political issue in the gesture. Italy is a state in an ambiguous position. It is not a defeated enemy and it is co-belligerent—a sort of lesser ally. On which side of the fence is the main weight in Italy? The answer is to be found in the kind of representation we have with whatever Italian Government exists. With an enemy one has military representation, and with an ally one has diplomatic representation for negotiation. We have chosen the latter—and the Soviet Union has chosen the latter—and this is both important and disconcerting. Its significance has been immediately grasped by the Badoglio Government. Not merely the King and Badoglio, but Italy as a state, as a country, as a country one can deal with. The Government may change, but the state has slipped, as far as the Soviet Union is concerned, into the position of a real ally.

There is a certain amount of confusion in Washington and in London about the Soviet moves. Why? At first glance the British and American Governments should be happy to see the government of their enemy backed up. But in Washington and in London the thought came some before the first Italy has been backed up by the Soviets as an ally—before even a peace treaty has been signed.

Mr. Churchill gave us a reason for supporting the Badoglio Government that either grounds in Italy seemed more interested in fighting for Italy than for the Allies. But Marshal Tito is reported recently to have offered his assistance to the Italian parties to tell them that the partisans particularly were fighting for Italy, as well as for themselves. The gesture of Stalin in giving full diplomatic recognition to the Italian State seems to indicate that Stalin, like the two Allied powers, sees Italy and a war for Italian liberation—as its contribution. Before you can effectively ask the help of a state you must recognize the existence of a state, able to speak for itself. That Stalin has done, and it is a further sign of his whole general and projected policy.

(The Sun Sentinel)

Sunrise and Sunset

MARCH

Times of Sunrise and Sunset (Pacific Standard time) at Victoria, B.C., for the month of March, 1944.

Add one hour for Pacific Daylight time.

	Sun. Rise		Sun. Set	
	Time	Day	Time	Day
1	6.56	6.56	6.11	6.11
2	6.54	6.54	6.12	6.12
3	6.52	6.52	6.13	6.13
4	6.50	6.50	6.14	6.14
5	6.48	6.48	6.15	6.15
6	6.46	6.46	6.16	6.16
7	6.44	6.44	6.17	6.17
8	6.42	6.42	6.18	6.18
9	6.40	6.40	6.19	6.19
10	6.38	6.38	6.20	6.20
11	6.36	6.36	6.21	6.21
12	6.34	6.34	6.22	6.22
13	6.32	6.32	6.23	6.23
14	6.30	6.30	6.24	6.24
15	6.28	6.28	6.25	6.25
16	6.26	6.26	6.26	6.26
17	6.24	6.24	6.27	6.27
18	6.22	6.22	6.28	6.28
19	6.20	6.20	6.29	6.29
20	6.18	6.18	6.30	6.30
21	6.16	6.16	6.31	6.31
22	6.14	6.14	6.32	6.32
23	6.12	6.12	6.33	6.33
24	6.10	6.10	6.34	6.34
25	6.08	6.08	6.35	6.35
26	6.06	6.06	6.36	6.36
27	6.04	6.04	6.37	6.37
28	6.02	6.02	6.38	6.38
29	6.00	6.00	6.39	6.39
30	5.58	5.58	6.40	6.40
31	5.56	5.56	6.41	6.41

Meteorological Office, Gonzales Hill, Victoria, B.C.

Letters to the Editor

We invite to the Editor Will be inserted letters on all subjects of interest to the public. Letters should be as short as possible, the longer ones being subject to cuts.

THE COWICHAN PHEASANT

Sir,—Why, Your persuasion I would like to make a few remarks on your very welcome editorial headed, "The Cowichan Pheasant" printed in your issue of March 14.

Under the provisions of the Game Act, the game commissioners and his manifold assistants are attempting to maintain in thickly populated areas a condition which rightly belongs only to well-kept farms, i.e., the conservation of game. In doing this many immense restrictions are arbitrarily imposed on the luckless property owners.

Shooting licences and permits are issued, but the ordinary licence does not entitle the holder to any particular area, indeed many holders seem to think that the licence gives them the right to shoot anywhere, regardless of private property, or laws which prohibit shooting from public roads, etc., and special permits appear to be a source of constant friction.

That wild life should be preserved from extinction is only right and proper, but the place to do that, is on wide tracts of land, where it is not in the centre of thickly settled communities, and it is this condition, which brings so much abuse on these small producers, for local laws, partly prohibit shooting in these areas, and the game commission (which may be and often is) does not destroy any game, except under certain conditions, thus converting these areas into a sort of game sanctuary, regardless of the damage the game may do.

This inhibition, mind you, is exercised over your private property which your hard title gives you every right to enjoy. In other words, the game commission, by its action, is partly the hunting fraternity, taken away from you your right to protect your own property, without first getting the permission.

If this inherent right is restored to property owners, they would be able to protect their property and there would still be plenty of game left on public lands to satisfy the hunters.

F. CLOUGH.

R.R. 2, Duncan, B.C., March 17, 1944

THE CHANGEOVER

Sir,—British Columbia shipyard unions called a conference last week-end in Vancouver, named the Pacific Recommendation Conference, with 240 delegates from 143 organizations already in attendance at that report on Saturday last.

As one who has worked for both local shipyards, may I appeal to the conference (and the delegations twice a kindly, genuine interest in this problem and the welfare of generally) to face all the facts frankly and if necessary accept adaptation to prevent the anticipated developments in the right spirit.

Perhaps we did not expect to have this phase of the war effort on our hand at this time, but it is as let us be glad that the great combined efforts of shipbuilders throughout the United Nations have ended the U-boat menace, provided the naval and escort craft to check freighter sinkings, which mounted to over 500 off the Eastern seaboard alone in one month since after Pearl Harbor and provided enough new merchant tonnage to transport armies and colonies and amounts of supplies and equipment to fight a world war across half-circle diameters.

Does we not recognize when we look up this fact that it was a war job only? It not a logical fact that this modern capacity to build ships in the shortest time, transport war cargoes, would not be needed in the postwar period when the enemy as a defeated, shrinking areas and war carriers are free to become trade carriers?

Thanks to the ships we have given the same and the force sinkings are now small. In 1943 the United States Navy doubled in size, 20,000,000 tons of cargo were launched from firms at Portland built 500 freighters and recently 18 ships in one day. At the first mention of the fact that the ship programme was reaching its objective what did our American cousins do? With typical American individual independence and initiative they accepted the fact as quite natural and left in thousands the shipyards, the shipbuilding management, so that the above-mentioned yard was short 10,000 men to complete its schedule.

After four years of production of war units and supplies, supplemented by enemy action in Eastern Canada, architectural were in great for expected offensives that the scale and nature of production could be changed. Yet the workmen glad that there had been enough work to participate in, to meet the enemy effectively? No, they fought strenuously for the necessity for interrupted production and chaos.

Dame Anne Loughlin, a leader in the British labor ranks, said recently, among other things, the production of war equipment should continue when the war ends, for a time, even if the things are afterwards destroyed, to keep people working." Gentlemen, fellow workmen, is that the best we could do?

That there will be tremendous increase in world trade we expect and hope. But I believe shipping available will then be simple. As far as Europe is concerned traffic may be one-way for years from. What will they have to trade with? As at the last war, hundreds of sunken ships may be raised. Much repair work will be done, but they are not raised in large numbers and in a short time. Neither that or ordinary ship refloating will keep more than a fraction of existing freighters in service. Those finds who, wisely, have limited the number of U-maximum modernization and minimum expansion will have least loss and most advantages.

The present situation places responsibility squarely on the Government's shoulders now to put its postwar plans into effect. These may have to set, have families to provide for few of them have cash reserves. Not all have made top wages, cost of living has been high, so are taxes, and we bend contributions. While other classes of labor may not have had justifiable wage increases to meet high living cost at least they have paid less in income tax employees who have been deprived of help—come forward promptly and ask for it again. Some of them could even expand in peacetime war-time activity into peacetime prosperity.

J. BULIVANT

79 Market Street, Victoria, B.C.

March 17, 1944

Young Conservatives Group Plan Dance

The Young Progressive Conservatives' Association will give back to patrons of their dance once again on Thursday, March 23, at the Crystal Garden. This will be the third in a series of Winter dances held by this association this season. For the coming event there has been added to the evening's entertainment plans a floor show featuring Florence Clough's dancing, as well as other interesting and novel acts.

Valid Ration Coupons

Tea or Coffee—Nos. 14 to 20 and spares R3 and R4.

Butter—Nos. 14 to 28.

Preserves—Nos. 24 to D16

Butter—Nos 50 to 53

LONDON (CP)—Joseph Stage, political editor of the Swedish Socialist daily, Le People, for many years before the war, died here recently. He escaped from Belgium to Britain in 1940.

Observation Car

By C.B.

Before the fall of Italy, General Cirana Mussolini, leader of the Cherinka, developed an ingrained method of securing gasoline for his army vehicles. He ordered: "Young, man, you are extremely offensive" the Earl replied "As a matter of fact we both are. But I am trying not to be, and you cannot help it"

The Davenport Hotel at Spokane has a department where all coins are created, and polished so that guests always receive shining money. The Biltmore Hotel at New York maintains a consecutive chapel for meditation and prayer. . . La Rochefoucaud, the French philosopher, once remarked "Almost all our faults are more pardonable than the methods we have up to hide them. . . We watched a delighted putting up her flaring curtains yesterday, and could not help remarking: "Keeping your chints up?" A Sioux Indian was appointed at a Denver, Colorado, recruiting station on the tribal name as Charles Jason Kills-the-Enemy . . . I never saw a pale face yet I never want to see one but from the milk it is getting now. I know that there must be . . . Hitler and Italy are reported to be using land mines made of concrete and plastic material which prevent their discovery with electro-magnetic mine detectors. A member of small Swedish mine field guns weighing 226 pounds have been captured when dropped by parachute. Recoil is cushioned by means of an open tube which allows gases to escape and therefore the backward push of the exploding powder charge. During the Great War the United States developed the Davis recoilless gun for use on planes. In the Russo-Finnish war of 1940 the Russians also used a 40-millimetre Davis gun that eliminated recoil.

J. J. NAYANAKUN DIES

KIMBERLEY, B.C. March 18 (CP).—John Joseph Kavanaugh, 88, pioneer and resident of the Kootenay district for 33 years, died suddenly of a heart attack at his home here. He was born at Barrie, Ont., and went to Rossland in 1896, where he worked for the Consolidated Mining & Smelting Company during the mining boom there, and in 1911 he moved to Kimberley, where he resided until the time of his death.

These days, when tea must yield the utmost in flavour, quality is of supreme importance. Ask for . . "SALADA" TEA

"MY SON CALLS THEM 'UNCLE'!"

"Although my husband's estate was only of moderate size, I had occasion to consult The Canada Trust Company fairly often, after I lost him. And, at such times, I usually had my five year old son with me. "Little pickers have big ears. And one day, out of a blue sky, he asked me when we were going to see Uncle Doering. Him out, I found he meant the trusts officer of The Canada Trust Company.

"Responsive to the sympathetic help we were receiving, the child in searching for a logical reason, had supplied the name of Uncle Doering. Thus, with his sincere tribute to the conscientious, friendly service that this Company renders."

Think of the disadvantage to your wife with the Government absorbing nearly half the Estate for Succession Duties . . . and how much she would appreciate your helping her with these matters. These duties may be considerably lessened by accurate selection of your estate.

Let us talk these matters over, confidentially, together.

Evening appointments welcomed.

THE CANADA TRUST COMPANY

616 View Street, Victoria
Branches in Six Provinces

TWENTY-FIVE YEARS AGO

From The Daily Colonist of March 19, 1919

Disbanded at Ottawa—The famous Princess Patricia's Canadian Light Infantry, one of the most decorated units of the Canadian Expeditionary Force, ceased to exist after 7 years of service tonight, the last man being discharged and the unit disbanded.

FIFTY YEARS AGO

From The Daily Colonist of March 19, 1894

The City—Preparations are made ahead lately for proceeding with the Wharf, and the new Parliament Buildings. Tomorrow the steamer Chapman goes to the Hadrington Island stone quarries, and the work in the quarry of the west. The machinery and crane for handling the stone will be all ready in allow of a big force of men being employed at the work in the course of ten days.

SEVENTY-FIVE YEARS AGO

From The Daily British Colonist of March 19, 1869

Peppermint Culture—Lewis Michigan, has ten acres of peppermint under cultivation, and has made this year 2,000 pounds of pure oil and still at it. The oil is worth $4 per pound. This is a hint for our Colonial farmers.

NEW METHOD Laundries G. BIAS DOING A BIG JOB-WELL

FOR COUGHS COLDS- YOU CAN'T BEAT BUCKLEY'S MIXTURE

Movement of Capital in 1942 Into Canada Set New Record

OTTAWA, March 18 (CP)—Movement of capital to Canada arising from sales of outstanding securities to other countries reached a record level of $172,000,000 in 1942 against $109,500,000 in 1942, the Dominion Bureau of Statistics reports today.

The bureau said the principal element in this inflow during the last two years has been the large volume of sales of Canadian bonds to the United States for which there has been heavy demand in United States markets. Net sales of outstanding Canadian bonds to the United States amounted to about $150,000,000 in 1942, compared with about $68,000,000 in 1942 and $18,000,000 in 1941.

As these figures exclude some volume of sales of Canadian bonds to the United States for which there has been heavy demand in United States markets. Net sales of outstanding Canadian bonds to the United States amounted to about $150,000,000 in 1942, compared with about $68,000,000 in 1942 and $18,000,000 in 1941.

Transactions with the United States constituted more than 82 per cent of the total volume of the trade in 1943, compared with more than 96 per cent in 1942. The largest part originated in the bond trade. Of the total net sales of securities to the United States in 1943 $130,000,000, net sales of Canadian bonds account for about $150,000,000.

Net purchases of securities from the United Kingdom reported amounted to $10,000,000 in 1943 comparing with $4,300,000 in 1942.

Net transactions with the United States amounted to about $25,000,000 compared with about $10,000,000 in 1942, and about $17,000,000 in 1941. Most of this liquidation was from sales of United States stocks.

Banquet Closes Storage Parley

"It has been a splendid meeting. We have enjoyed the hospitality of our Victoria members and keenly look forward to coming back again," Robert A. James, president of the Canadian Warehousemen's Association, said last night at the Empress Hotel banquet which marked the closing of a two-day conference.

Covers were laid for 60 in the Duke of Kent room, and entertainment was provided by the Victoria group, with Carleton Stocker as chairman.

At the morning business session, the directors received a vote of confidence and it was decided that they would remain in office for another year. Delegates endorsed the policies of the executive and passed the bulletin service that had been provided.

Secretary J. A. Whitmore said the permanent office established a year and a half ago at Toronto had done good contact work and was now recognized by Government bodies as authoritative and thoroughly representative of the trade. Last year this office had issued 22 bulletins covering all aspects of trade and giving details of Government orders in relation to storage and cartage business. They had been invaluable in protecting the interests of the trade.

Friday's discussions were carried over to this morning and an open discussion on policy took place.

We have made splendid progress in this conference," Mr. Whitmore stated. "A great many suggestions have been adopted for standardization of practice.

Among guests at the banquet were Mr. and Mrs. Robert A. James, Winnipeg, Mr. and Mrs. E. W. Andrew, Mr. and Mrs. W. Crone, Mr. and Mrs. W. Hamilton, Mr. and Mrs. Berland, Mr. and Mrs. E. Johnstone, all of Vancouver, Mr. and Mrs. George McKenzie, Mr. and Mrs. Louis Dennison, Colonel F. de C. O'Grady, D.S.O., all of Winnipeg, J. A. Whitmore and Mrs. Margaret Whitmore, Toronto, and Andrew Cooke, manager of Storage and Distribution and Western Fisherman, Vancouver.

Doukhobor School Afire at Brilliant

BRILLIANT, B.C., March 18 (CP)—Fire broke out in a schoolhouse here last night and, an hour after Attorney-General R. L. Maitland of British Columbia, had issued a warning that acts of violence in protest or property by visiting Doukhobors would bring prosecution.

A fire engine from nearby Castlegar saved the brick classroom from complete destruction. Damage was estimated at $500.

It was the second time in the five months had made in 24 hours but the earlier blaze was of a different nature. Violations from Castlegar said to provide business men and outside workers drove the engine here the previous night and drove a number of Sons of Freedom as the fanatic branch of the Doukhobors call themselves, from a community house near the village with streams of water from the fire-fighting equipment.

Two months ago a jam factory here burned down in a fire of incendiary origin immediately after Selective Service officials and concentration officers had warned of a possible sabotage campaign against the Doukhobors. No arrests were made at that time and so far police have taken no action in connection with last night's blaze.

Deputy Commissioner John Shirras, British Columbia Provincial Police will arrive in Vancouver today for Nelson to confer with Provincial Police Inspector John Macdonald on the Doukhobor disturbances which have faced to a climax in the schoolhouse fire.

Attorney-General Maitland will leave Sunday for Ottawa, where it is understood he will discuss the Doukhobor question with Federal authorities.

Former Reporter Dies Suddenly

Long in ill-health, a former Times reporter, Frank Pagett, passed away at his home 320 Lothburne Avenue, Friday night. He was 52 years old and had lived 31 years in Victoria. He is survived by his widow and one daughter, Corrie.

A native of Great Yarmouth, England, Mr. Pagett came to Vancouver Island in 1912 and was first employed by Curtis & Power, real estate agents. He joined the Sub Department, C.G.A., through the interest of the first-named partner, later General Sir Arthur Currie.

Twenty years ago Mr. Pagett joined the news staff of The Times and was well known as the reporter who covered Saanich municipal activities. Eleven years ago he was stricken with a serious illness which forced him to curtail his reporting duties, but he continued to look after much of the filing system.

Funeral arrangements will be announced by the Thomson Funeral Home.

Three Sets of Twins

SWIFT CURRENT, Sask., March 18 (CP)—Something of a biological phenomenon, the birth of three sets of twins in three years to Mr. and Mrs. Urban Block is interesting the Saskatchewan medical world.

Dr. J. E. Bennett, Swift Current, who attended in each case, said he had never read nor heard of such a case before. There are two other children in the family.

Stocker's Open Fine Warehouse

Carleton W. Stocker, president and general manager of Stocker's Security Storage and Warehouse Company, and stockers, Transfer Company, announced the official opening of the newest addition to the company's Fernwood Storage facilities at 634 Johnson Street. The building formerly occupied by McLennan McFeely & Prior has been remodeled and fitted especially for the storage of furniture and silverware, this company, one of the largest furniture storage warehouses on Vancouver Island.

CARLETON W. STOCKER

Speaking of the operation of companies, Mr. Stocker said: "We feel very proud of our facilities. We have added 10,000 square feet of floor space to our brick building, consisting of eight fireproof vaults with electric service to all lines, sprinkler system and a very large unit for cold storage vaults. We want the public to know that it is our responsibility to care for their goods. Business and efficiency have always been our watchwords. We invite the public to inspect our facilities and ask them to look before they leave to see what there is to be satisfied that the public will have their furniture and silverware handled and stored.

Hundreds of Victorians will remember the little man who for years was known as the Bekeart Messenger and Delivery, the name being changed to Stocker's Transfer Co. Ltd. in 1912. Mr. Stocker started the messenger and warehouse business on Wharf Street, later taking over the present

[illegible]

Veteran Barrister Is 92 Tomorrow

H. W. C. Beak, LL.B., veteran Nova Scotia and British Columbia barrister, who resides at 1320 Rockland Avenue, will celebrate his 92nd birthday tomorrow.

Hale and hearty despite his venerable age, Mr. Beak enjoys good

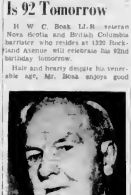

H. W. C. BEAK, LL.B.

health and is quite active. He makes periodical visits downtown.

Born in Halifax, N.S., in 1852, he was educated at St. John's Academy and Dalhousie College, graduating with the degree of LL.B. in the Dalhousie Law School. He was admitted to the Bar of Nova Scotia in June, 1878 on the same day that Sir R. L. Borden and Sir Charles H. Tupper passed their admission, and practised law in that province until 1899. Mr. Beak was admitted to the Bar of British Columbia and began practising in Vancouver in January, 1900.

Politically he was a Unionist and later a Liberal Conservative. He is an active member of the Presbyterian Church.

Mr. Beak first married Elizabeth Bellingthe Reid, daughter of Henry E. Reid, inspector of public works in Nova Scotia, and they had three sons: Henry E. Beak D.S.O. (retired), of Kingston, Ont.; Arthur E. B. Beak, Ph.D., professor of history at University of Michigan, and Dr. Eric W. Beak, M.D., of Victoria.

His second wife is Ethel Fraser Lawson, eldest daughter of Colonel Charles Fairbank Lawson, of the 3rd Surrey Regiment, in England.

Cordova Bay Wins First Aid Shields

Cordova Bay team captured both the Bible First Aid and the Junior First Aid competitions and will hold them the shields posted by Capt. C. D. W. Lewin Smith, presented in the second annual edition of Four First Aid competitions in Saanich municipalities, staged at the Lake Hill Community Hall Friday night. E. C. Watson presided.

Attendance was good and interest was keen but there were fewer competitors this year. The team captained by Harold Quick was the lone first aid shield and the team captained by Mr. Hilda Andrews in Bible first aid trophy.

Reeve Watson emphasized the importance of first aid and called for more trained personnel in municipalities. He pointed out that while he had made every effort to obtain a doctor for Saanich municipality he had been unable to do so. He said that there is no doubt in the minds of the municipal council that the municipality needs a doctor.

Dr. B. G. Ralph, who officiated for the competitions, said Red Cross of Victoria conducted the preliminaries. Mrs. Ralph and mrs. Ralph and mother of reverse of Bible Ralph Ritchie and Dr. J. L. Coupar assisted at the work of the competitions.

The winning team were:

Dr. John Bell and Mr. Hilda Andrews.

City Gives Good Will Party In Tribute to R.A.F. Men

Delegates from the Victoria and District Chamber of Commerce, the Victoria Chamber of Commerce and the Victoria Board of Trade met last night with representatives from the Victoria Rotary Club, the Victoria Kiwanis Club, the Victoria Lions Club, the Victoria Junior Board of Trade, the Victoria Junior Chamber of Commerce,

"Nine Till Six" Aids Milk Fund

"Nine Till six" is a popular play being presented March 28 and 29 at the Belmont Auditorium by Victoria Little Theatre Association in conjunction with members of Dr. G. M. Jones Chapter, I.O.D.E.

Proceeds from the play will be devoted to the chapter's special work of supplying milk to undernourished children in city schools. This undertaking has been in operation for the past 25 years.

Stagette Club to Give Remake Revue

If that old suit doesn't give you pink the right lift for the Victory parade, new ideas may be gleaned from the remake revue to be shown at the Stagette Club's tulip tea.

It will be held at the home of Miss Eleta Spencer, 1040 Moss Street, on Saturday, March 25, from 3.30 to 6 o'clock. Entire proceeds will be given to the British Columbia Professional Orphanage.

The revue will be presented in seven groups of remake clothing to include children's, southern belle, suites, dresses, lounging gowns and miscellaneous. Miss M. Gibbons of the remake centre will be in charge of the show of garments.

Miss Leola Metro, convener, will be assisted by Miss Isabel Brillsbert, Miss Peggy Bishop and Miss Jean Thompson.

Victorian in Canadian Scottish Weds

LIEUT. AND MRS. ROYCE STANLEY MARSHALL

WHO were married recently at Horsham Parish Church, England. The service was conducted by Rev. H. Nicholls, who is in charge of Holy Trinity Church, Rushamsroad, Lieut. Marshall, Canadian Scottish is the only son of the late Mr and Mrs T. W. Marshall of Victoria. Mrs. Marshall was formerly Miss Lillian Maud Pinch only daughter of Mr. Pinch and the late Mrs. Pinch, of Hereford, and has been a theatre sister at Horsham Hospital since September, 1942. The groomsman was Mr. P. J. Langley, friend of the bridegroom. Mrs. Marshall wore a gown of white satin and the bride was given in marriage by Mrs R. Langley. She wore a navy blue costume and accessories and a corsage bouquet of freesia and white carnations. The reception was held at "The Carfax," home of the bride's mother, Mr. and Mrs P. J. Langley, and the honeymoon was spent in London. Lieut. Marshall was educated at Sir James Douglas School, Victoria High School and Victoria College. He went overseas with his unit in the Summer of 1941 and returned to Canada in 1943 to join second O.T.C. at Gordon Head.

Victoria Delegates Back From Seattle

Pacific Northwest conference on "Family Relations," held in Portmouth Congregational Church, Seattle came to a close Saturday. Delegates from Victoria were Mrs A. Aitkin who returned on Saturday and Mrs B. A. Brekstih, who returns today.

Chairman was Dr Katharine Whiteside Taylor consultant on family relations, Seattle, and a frequent visitor to Victoria. Addresses were given by Mrs Bidmar M. Oranburg, director of child study Association of America lecturer author and editor who spoke on "The Impact of War on Marriage and Family." Dr Ernest W. Burgess, professor of sociology, University of Chicago who spoke on "Problems Facing the Family after the War." Dr. Nadina B. Kavinsky, criminal expert, and secretary, Southern California Conference on Family Relations spoke on "A Balanced Life for Mental Health."

Many panel discussions on subjects such as "Guidance Today's Education for Family Life in the Community" and "Nursery Education."

Other delegates from British Columbia were Mrs. K. G. Kerr, president British Columbia Parent-Teacher Federation; Mr. Ams, Mrs. Mitchell, Mrs. C. G. McCall, Mrs. Lawrie, Mrs. Wilson all from Vancouver.

Linen Shower At St. Joseph's

The coming week will witness a social function traditional to St Joseph's Hospital, one which has immeasurably years ago and is now more welcome than ever, due to the expansion of the institution. The annual linen shower will take place on March 23, on which occasion the Sisters are looking forward to welcoming many of their local friends and spending a pleasant afternoon in their company. A musical programme is being arranged for the entertainment of the guests.

The linen moss requisitions have been recently installed at St. Joseph's Hospital. It was reported at the annual meeting recently. This permits to be of great value in the revival of unconscious persons who do not respond to any other type of treatment. A demonstration of the use of the respirator and an explanation of its principle were given last week for the benefit of members of the staff.

The purchase of another valuable piece of equipment, namely a new electrocardiograph for use on adults, ear, nose and throat surgery was also reported. It was also stated that additional bathroom accommodation had been installed on all floors of the Humboldt Street wing.

Gifts accepted by the medical staff of the hospital for 1944 were: Dr W. H. Moore surrounding Dr J. W. A. Gray as president, Dr A. R. Nash vice-president and Dr O. Allward secretary.

The total number of patients admitted in 1943 was 7,060 but judging from the number of patients admitted since the beginning of the year, this will appear to be little. The hospital has been filled to capacity the shortage of doctors being especially busy. Many more babies were born at St Joseph's Hospital during the month of February. The department now has 8 patients among whom are three sets of twin girls.

First Lady In Best Dressed

NEW YORK March 18 — Mrs. Franklin D. Roosevelt, Mrs. Henry Ford II and Mrs. Bernard Baruch are the best-dressed women in America.

The organization devoted to information of fashions, named the women as "best dressed." It chose particular frocks. They were:

In politics Claire Boothe Luce Connecticut Republican Congresswoman in motion pictures Ellen Drew in opera Vivian Della Chiesa. Airwaves Kate Smith. In literature Michael Riesse novelist and in business Ann Crawford president of the New York "Charm School."

Men are taught to tie neckties at night by hooking two of them over the eye.

Social and Personal

The Social Department
Telephone E 8 121

Mrs. Aubrey Kent is a patient at St. Joseph's Hospital.

Miss H. Hancock Montreal, is the guest of Mrs C. B. Wilkie, Newport Avenue

Mrs. R. E. Mouton is leaving Vancouver today for a few days at Banff

Dr. Fred Attridge, North Battleford, Sask., is visiting his mother, Mrs E. A. Attridge and other relatives.

Countess De Lafeid, of Edmonton, has arrived in the city and will be guest at the Empress Hotel, Oak Bay, for about two months.

Mr and Mrs R. M. Young, Cambridge, are the parents of Mrs Young's son, Pte. J. B. Bell, 1286 St. David Street.

Mr. and Mrs. Bruce Hutchison, who have been in Winnipeg for the last two months, have returned to their home in the city.

Members of the Comiskis Club, under convenership of Miss Anderson, entertained at a tea tea on Saturday at the Empress Hotel

A C 2 John Crofton, Vancouver, is spending the week-end in Victoria, the guest of Lieutenant and Mrs Graham Shore.

Mrs J. M. Rockingham, Deep Cove, entertained a few young children and their mothers yesterday afternoon to celebrate the fifth birthday of her son, John.

Mrs. Bruce Winsby and her son, Brian, from Florence, are in the city visiting her parents, Mr. and Mrs. F. E. Lawson and her brother-in-law, Mr. and Mrs T. H. Winsby.

Mrs. David Doig, Lansdowne Road, entertained a few friends at the tea table yesterday afternoon in honour of her sister, Mrs J. O. Perdham, who is visiting her from Vancouver.

Mr. and Mrs. Douglas, Vancouver, will attend the wedding of his sister, Wren Dorothy Irene Robinson, to morrow evening at Trinity United Church. Mr. and Mrs. Douglas, Walker, Boyston, will be another guest.

Vancouver visitors registering at the Empress Hotel on Saturday were: Miss M. Fitzpatrick, J. L. Burns, Mr and Mrs M. A. Osborne, Mr and Mrs H. C. Woolstone, Mr. and Mrs E. Peel, Mr and Mrs C. Marks, Mr and Mrs C. E. Windsor, A. J. Ross.

Mrs Josephine Cassidy, of 404 Carnally Road, will celebrate the 78th anniversary of her birthday on Saturday, March 25. On Friday, March 24, she will arrive for dinner at the children of the Protestant Orphanage Home.

The Red Cross Superfluities Store, 1220 Government Street, E.8913, through F. R. Cawley, manager, announces "Gifts both large and small, suitable for old and young—are in profusion in our store. Do come and see our lovely things—all designed by friends of the Red Cross. We are in need of silver tea set, trays, collections, pieces of china, bath sets, also bedspreads and jam antique and modern jewelry. For sale A lovely chesterfield rose."

Mr and Mrs L. D. Rines, 95 View Royal Avenue have received word that Miss Ruth Rines has arrived from England who spent three years here, visiting Mr. and Mrs. Rines, and also their only son-in-law, daughter, Mr and Mrs R. Miller, Beguinland, and later visited cousins in Halifax has returned to her home in England. Miss Ruth Lorna has circulated from Esquimalt High School. Her sister, Nancy, was also a student at Victoria, and then at Halifax, and expects to return to the Old Country in the near future.

Twin daughters of Mr and Mrs. W. J. Hanke 1467 Oxfordle Road will be christened this afternoon at the parsonage home by Rev J Hood, and will receive the names Mary Eileen and Vera Maureen. The twins are five weeks old, and when they leave home on March 28 will join their mother, and Mrs Hanke's mother, Mrs W. F. Bear, en route to Calgary, where they will make their home for the duration. They will have the distinction of being among the youngest twins to fly from Victoria. Mr Hanke has joined the R.C.O.C.

Miss Pamela Mitchell and Miss Elizabeth Church students at Vancouver College will represent Victoria in a debate at the Northwest regional conference of the international relations to be held in Spokane on March 24 and 25. They will leave on Wednesday to attend the conference at which Miss Ann Hemingway New York will be the principal speaker. Miss Mitchell is president, and Miss Church secretary of the International Relations Society at the college and both are members of the Canadian Youth Commission. Their parents are Dr and Mrs. W. E. M. Mitchell Cornelia Street and Mr and Mrs D A Gilvin, Pemberton Road

Among the many guests attending the Victoria Horse Show Ball in Vancouver Friday were Mr. and Mrs. Ian Mackenzie, Mr. and Mrs. Dr. J. A. Smith, both of Vancouver, are spending a few days in Victoria, guests of the Empress Hotel. Mrs. Smith and her sister, Mrs. Margaret Hughes, on the North Shelbe, and Mrs. Smith and two little sons, David and Arthur, reside on Angus Avenue, Shaughnessy Heights.

Vancouver Visitors Spend Few Days in Capital

By Staff Photographer

Mrs. Donaghy, wife of Dugald Donaghy, K.C., and Mrs. Smith, wife of Dr. J. A. Smith, both of Vancouver, are spending a few days in Victoria, guests of the Empress Hotel. Mrs. Smith and her sister, Margaret Hughes, on the North Shelbe, and Mrs. Smith and two little sons, David and Arthur, reside on Angus Avenue, Shaughnessy Heights.

Moss and party of 18, B Renilson, D Butchart, P O K Kerton with 8 guests each: Miss Mary Archibald, Lt M McDonald, Pat Dunn, D B Fisher, Sub-Lt W G. Scott Mr McNamara (Toronto), Capt J M Tatnell V Murray Lt K A Wells with 8 guests each: W H Hayward, M. Hampton, Mrs M. McAlpine, Lt. A W Gaudet, Sub-Lt. T. Hennessy, Col. Panton, W G Hughes, R Jackson, Capt. H. Hicks P O C. Rudge, Capt. R. Burns, Lt W Ramsay, Dr McHaffie, P O T J McKendry, Capt. Breslin Mrs L. Fooks P O D Robertson, Capt. J. M Bull, A J Goodwin, Major Matthews, Capt M J Parker P O. J D Banks, P O K C. Hall, Lieut. J. Bovard, A C Middleton, G. Holland.

Parent-Teacher Associations

OAKLANDS

Approximately 500 attending the annual St Patrick's tea held in the Oaklands P-T.A. on Friday afternoon, when the sum of $155 was realized. Mrs. William Blair, president and convener, and Mrs Al Jackson, co-convener, welcomed the guests. Among those present were members of the teaching staff, also Mrs W B Hendsley Mrs. Graham Mrs. Henry Howard, Mrs H. G Woollett, Mrs. G Harris and Mrs. Roy Storey. Mrs R H McIntyre and Mrs. Hector Dawson presided at the urns. The spread that was provided tea by Mrs. Tom Lonsdale Mrs T. J Drakes and Mrs Graham Hughes. Home cooking Mrs J. Wright, Mrs McCracken and Mrs Parr white elephant girls of Grade VIII A programme was provided by pupils of the school in Irish costume and attractive Irish dances served tea. Conveners of the games were Mrs J Maynmith Mrs J. Wright, Mrs McCracken and convener of the bran dip was Mrs West.

CEDAR HILL

Meeting of Cedar Hill P-T.A will be held Wednesday at 8 pm. Dr. H A Anderson will be the guest speaker. Inspector J Gough and L. Matthews will speak on the programme.

WARD SIX

Ward Six P-T.A. will meet at 8 p.m. on Tuesday at the home of Mrs. Ernest McKay, Vernon Road. Pupils of Keating School will give two short plays. Discussion the use of dramatization in schools.

TOLMIE

A meeting of the Tolmie P-T.A will be held in the school on Tuesday, at 8 p.m. School Trustees Mr. P. Patterson and Mr Paine will speak on a budgeting programme and plans for improving a Tolmie Sports promoter. Mr L. Matthews will speak on the Victoria Parks in Branch.

GORDON HEAD

Gordon Head P-T.A will meet in the Gordon Head School on Tuesday at 8 pm.

BURNSIDE

Burnside P-T.A held a successful Pacific Day tea and sale at which game on Friday. During tea a programme by pupils of Mills Fine Arts Group followed. Home cooking sales by Mrs. Corry were enjoyed.

Marigold Juniors P-T.A met in the school auditorium on Thursday with the president, Mrs O W Pritchard in the chair. An interesting talk on the work and aims of Girl Guides was given by Mrs. Alan Merkel, Island commissioner and by Mr. Freeman King on the Boy Scouts. Mrs. G. W. Pollmer and Mrs. E. Clayton Peters were appointed tellers. Mrs. Merkel announced the convention of B.C. Parent-Teacher Federation. Refreshments were served by Mrs. Merkel, Mrs. Mr. Bassett. Mrs. Pritchard presented the Belmont Women's Institute with a "Mark Master Point Minimester" in the Hill and Dale performance to be held in the school auditorium at 8 p.m.

Honors for Brides-Elect

Miss Eleanor Doreen Houston who is being married at the end of the month, received many pretty cups and saucers at a shower given by Mrs Leslie E Stephens and held at the home of the bride-elect's mother, Mrs A J Houston, Vining Street, on Friday evening. A Bridal Tea table was centred by a lace cloth and the flowers were iris, narcissi and snapdragons. Bowls of plum blossoms decorated the room. A musical evening was enjoyed with Mrs E. Tingley at the piano.

LEICESTER England (CP)—Appearing before a conscientious objector tribunal here, John Trobull, aged 40, said his objections were only against Home Guard service. "I'll Guard—be sent

Hold Reception At Journey's End

A delightful reception was given yesterday afternoon to a number of their friends by Major Graham Clair Keith and Mrs. St. Clair Keith at "Journey's End," their permanent residence on Belmont Road.

Prior to her marriage last work in Vancouver, Mrs. St. Clair Keith was well known to Victoria as Miss Muriel Wingfield, one of the daughters of the late Hon James Dunsmuir and Mrs. Dunsmuir who owned and lived at Hatley Park.

Assisting the hostess at the reception was her sister, Mrs. Marion Stevenson.

Guests were Sir Heaton and Lady Lynda Robertson, Mr and Mrs Graham Graham, Dr and Mrs Hermann Robertson, Mr. and Mrs C J Fraser, Mr. and Mrs. C. J Prior Capt and Mrs. J. M Grant, Dr and Mrs Khotkaul, Mr and Mrs E. Winsby, Mr. and Mrs. D A Campbell, Mr and Mrs. Carew Martin, Mr and Mrs Will Spencer Mr and Mrs. Glen C. Holland, Major and Mrs. D. Macdonald, Mr and Mrs. Maurice Carmichael, Mr and Mrs. Lawrence Boyd, Mrs A. W Jones, Miss Marie Jones, Miss Maud Hemphreys, Mrs. J. W. Bennett, Miss Ruth MacLean, Mrs. F. Beaudrie, Mrs. C. C. Calder, Miss Lenore Bodwell, Mrs Robin Dunsmuir, Mrs. Laura Mitchell, Mrs. H. H. Hammond, Mrs. C. J Coulas, Mrs. Vera Powell, Mrs. Lord Bateman, Mrs. Walker, Colonel Donnelly, Victor Sutherland

Honors for Brides-Elect

A large number of friends gathered at the home of Mrs. E. Bell, 2207 Blanshard Street, at a miscellaneous shower given by Mrs J. M. Laing in honor of her daughter Miss Eileen Laing, who is leaving on Monday for Prince Rupert where her wedding will take place. The table was set with a lace cloth and the flowers were iris, narcissi and snapdragons. Bowls of plum blossoms decorated the room. A musical evening was enjoyed with Mrs E. Tingley at the piano.

Easter Suits
Capture the Spotlight in the Easter Parade
$16.95 to $34.50
PLUME SHOP, LTD.
767 YATES STREET

Meet Spring
With New
Vitality Shoes
See the New Spring Models at
MUNDAY'S
1305 DOUGLAS STREET

Piccadilly SHOPPE
DIRECT FROM MACHINE
EXCLUSIVE WOMEN'S DRESSES
COATS SUITS
SWEATERS DRESSES
1205 GOVERNMENT at Fort

FOR THOSE WANTING THE BEST
OAKBAY BEACH HOTEL
LUNCHES DINNERS
Show Your Dance Invitation
Dancing Nightly Lic. Bar. E 7187

Clare Jewel RANGES
Styled for the Modern Home! Have Quality Construction . . . Plus Eye Appeal!
A modern streamlined range, beautifully proportioned and moderately priced.
Porcelain Front and Polished Black Sides.
Handsome Insulated Door Handles.
No. 10064 Range, complete with water-front.
No. 10064 Range, complete with waterfront and warming closet.
Modern Thermometer
Gunmetal Steel Top.
New Adjustable Balancing Door Spring Arrangement
Built-In Warming Oven.
High Back Shelf.
$64.50
$119.50
McLennan, McFeely & Prior, Ltd.
Established 1890
1400 Government Street
Private Exchange Connecting All Depts. G 1111

BLINDFOLD TEST
There is no one friend at Tea or Coffee that appeals to EVERY taste, but we hope to know that as Victoria there are thousands of good people who DO prefer Jameson's. And we are sure they of their preference that even on a Blindfold test they would always vote for
JAMESON'S
TEA COFFEE

LADIES!
Your Twin
Talk about a coincidence! Twins—that's what a dress form and Singer Sewing Machine Picture 1 is. Sign your name for appointment. Come in last week—can be made to measure—simple with very little cost.
Ship Cover Making, Full Course 5.00
You can learn dressmaking and alter your own clothes at the same time.
12 LESSONS FOR 10.00
Let us thoroughly have a career. Dressmaking, pattern draft, designing and fitting taught and awarded.
Day School, Daily, 10 Until 4
Night School, Tuesday and Thursday, 7 Till 9.30
Victoria Academy of Sewing and Useful Arts
853 FORT ST., Near QUADRA G 2034

YOU GET HOME SOONER
when you get your tickets and change from B.C.E.R. Guides BEFORE boarding a street car.
B.C. ELECTRIC

DO YOU FEEL NERVOUS AND ALL ON EDGE?
Persons suffering from loss of appetite, sleeplessness, nervousness, should take Dr. Miles Anti-Pain Pills. Dr. Miles Laxative Nervine Powders, Dr. Miles Nervine, Tablets, Dr. Miles Nervine, Liquid. Sold everywhere. Dr. Miles Nervine, the support of Thousands. Dr. Miles Anti-Pain Pills, Dr. Miles Laxative Nervine Powders, Dr. Miles Nervine, Tablets, Dr. Miles Nervine, Liquid. Sold everywhere.

ENGLISH WOOLENS
FINEST HEAVES IN SUITS AND COATS FOR DISCRIMINATING WOMEN
GORDON ELLIS, Ltd. 1107 Government G 2416

A COMPLETE SERVICE
Giving You the Highest Standard of Professional Prescription Service and the Convenience of a Well Stocked and Modern Pharmacy
OWL DRUG CO., LTD.
H. R. MILAND, Manager
Prescription Specialists for Over Fifty Years
Campbell Bldg., Cor. Douglas and Fort Phone G 7118

DIDN'T YOU KNOW . . .
this is the week Frock I wore most of last Fall. Repaired it looks as fresh and spanking as because it's just come back from the
NU-WAY CLEANERS LTD.
E. STOP. BRUSHED
Daily has an area less than that of Mexico

Flexee Girdles
$6.50
MAE MEIGHEN
CORSET SPECIALIST
EPC FORT AT QUADRA

Mummy! Are you sure YOUR SOAP IS GOOD FOR MY BABY SKIN?
"Yes, sonny, because my soap is Palmolive the very same soap my mamma used for bathing me. You see, Palmolive protects your skin with its gentle lather. It's good because it's made to give a creamy, soft lather that nourishes your skin and keeps it healthy-strong-glow. And that, sonny, is why Palmolive will always be your special soap . . . and mine, too."
Mother! Specialists advise for baby's skin — daily bathe your baby with gentle Palmolive Soap. Recommended by doctors everywhere.
Palmolive Soap is a good lather cleanser, gently, safely, soothes and protects your baby's skin. And, another superiority, that Palmolive does not hurt your complexion, eye, too!
PALMOLIVE
KEEP THAT LOVELY SCHOOLGIRL COMPLEXION

Clubs and Societies

Saanich C.C.F.

Saanich Women's C.C.F. Council will meet Tuesday in Woodworth Hall at 3 p.m.

* * *

Stagette Club

The Stagette Club will meet at the Orphanage on Monday evening at 7:30 o'clock.

* * *

St. Joseph's Alumnae

St. Joseph's Hospital Alumnae will meet at the Nurses' Home on Monday at 8

* * *

W.A. to Dental Corps

W.A. to Canadian Dental Corps will meet at the Y.W.C.A. on Monday at 2:30. Tea will be served.

* * *

Local Council Conveners

Special meeting of all Local Council of Women conveners Tuesday at 10 a.m. at Y.W.C.A.

* * *

St. Ann's Alumnae

St. Ann's Alumnae will hold a meeting at the home of Miss Pat Doherty, Weald Road, on Monday at 8 p.m.

* * *

Three Services W.A.

A meeting of Three Services Women's Auxiliary will be held on Tuesday at 10:30 a.m. at Salvation Army Canteen.

* * *

W.A. to R.C.N.

Captain J. P. Connolly, M.C., R.C.N.V.R., director of special services, will address the WA to the R.C.N. at the Y.W.C.A. on Tuesday.

* * *

Britannia Lodge

Britannia Lodge I.O.B.A. No. 218 will meet on Tuesday at 8 in the Orange Hall, when Mrs. F. Cowan will preside.

* * *

Pro Patria W.A.

Pro Patria W.A. to Canadian Legion will meet on Monday in the Hard-of-Hearing Hall for a card party at 8 p.m.

* * *

First United W.M.S.

The quarterly meeting of the W.M.S. of First United Church will be held on Monday at 2 p.m. in the primary hall; executive meeting at 1:45 o'clock.

* * *

Queen Alexandra Review

Queen Alexandra Review, W.B.A., will meet at 7:30 o'clock on Monday at S.O.E. Hall. A social evening with bridge, court whist and "500" will follow.

* * *

Primrose Lodge

Primrose Lodge No. 32, Daughters of England will meet Friday evening at 7:30. After the meeting games will be played. Conveners will be Mrs. Mortimer and Mrs. F. Harper.

* * *

Diocesan Mothers' Union

The annual service of the Diocesan Mothers' Union will be held in Christ Church Cathedral on Saturday afternoon at 3 o'clock and will be conducted by Rev. O. L. Jull, of St. Mark's.

* * *

F.O.E. Aerie No. 12

Mrs. Williamson will speak on "Experiences Overseas and Overseas Parcels" at a meeting of F.O.E. Aerie No. 12, to be held Tuesday evening in the Lodge hall. Initiation and a social will follow.

* * *

Carne Rebekah Lodge

Carne Rebekah Lodge No. 43 met recently in the I.O.O.F. Hall, with Rosie Sue Ashorn presiding. Floral arrangements were made for the dance to be held in the hall dining-rooms on March 20. The annual Easter party will be held on April 8.

* * *

Athena Club

Athena Club of Oak Bay United Church will hold a Spring tea in the schoolroom on Wednesday from 3 to 5. The guests will be welcomed by Mrs. W. McPherson and the president, Mrs. D. Bloff. There will be a musical programme.

* * *

Amies Group

The Amies Group of the Metropolitan United Church met at the home of Mrs. G. McNaught recently with Miss Helen Oilfiend, the president, in the chair. Plans for a Summer tea were discussed and the next meeting was arranged for April 18 at the home of the president, 218 Walter Street.

* * *

Princess Patricia Lodge

Princess Patricia Lodge No. 238 held a meeting Friday when a committee was formed for a silver tea to be held after April 5 at the home of Mrs. D. McIntosh, 944 Hillside Avenue. Miss Ellen Lang was presented with a wedding present from the lodge members. Next meeting will be April 7.

* * *

Chemainus Hospital W.A.

Auxiliary Chemainus General Hospital meeting was held in the board room, with Mrs. William Rice presiding. Sewing Convener Mrs. T. McEwen called for assistance in making up a number of garments and Mrs. H. Heslip, for the buying committee, reported on the purchase of hospital gowns. The usual hospital ball will not be held this Spring. Sewing for the past month has been done by the Kilgluan W.A. and Mrs. L. Jeanch, convener of the venue, reported that the Pythian Sisters will undertake mending needed for the next period.

* * *

Credit Women's Club

Credit Women's Club held a meeting recently at the YWCA. With the president, Miss Edith Cyrell, in the chair. Brief discussion on the coming conference of the Pacific Northwest Council, to be held in Portland on April 15, 16 and 17, took place, after which the members and their guests, including members of the Credit Quarter Association and their wives, were privileged to see a number of beautiful coloured moving pictures taken by Mr. Herbert Pendray on his travels in Great Britain, Europe and Africa. Mr. Pendray was introduced by Miss Gertrude Haughton.

* * *

Pat-a-Pas Meeting

The March meeting of the Pat-a-Pas was held at the home of Mrs. A. B. Christie, Linden Avenue, with the president, Mrs. M. Johnson in the chair. The devotionals were read by Miss K. Dixon and these were followed by reports from the various offices. The group is to be in charge of the Parade Service in the church on April 2. Wool from Mrs. McMillan was distributed by the convener, Miss Esther Venit, to be used for soldiers' socks and in this connection a letter from Eric Land was read thanking the members for comforts sent over recently. The next meeting will be at the home of Mrs. W. G. Wilson, 777 Pemberton Road, on Friday, April 7.

St. Matthew's Guild

A Shamrock tea, sponsored by St. Matthew's Guild, Langford, was held on Friday in the Legion Hall. Mrs. H. A. Hinds welcomed the guests. A successful work stall was managed by Mrs. H. W. McPherson and Mrs. W. A. Walker, a home-cooking and miscellaneous stall by Mrs. R. J. Smith and Mrs. M. Stewart, a "Guess Who" contest, managed by Mrs. A. P. Baker, was won by Miss Wilma Pike; a dancing contest, judged by Mrs. Hunter, was won by Mr. G. Thompson, a cake contest managed by Miss Phyllis Jeffery, was won by Mrs. A. F. Baxter. Mrs. V. Franklin, Mrs. E. Jeffery, Mrs. G. Lamb and Mr. Vivian Franklin served tea. Mrs. L. Powers conducted the tea.

* * *

Fairfield W.M.S.

Fairfield W.M.S. Auxiliary meeting was held at the home of Mrs. Jackson, 439 Durban Street, on Thursday with Mrs. O. O. Green, president, in the chair. Devotional was conducted by Mrs. C. A. Fields. Several letters expressing appreciation for supplies sent by the W.M.S. Society to overseas hospitals and schools in British Columbia were read by the Presbyterian secretary, Mrs. J. D. Wilson. The study book was reviewed by Mrs. N. J. Creed. Mrs. W. F. Gardiner, supply secretary, of the auxiliary, informed the meeting that the missionaries assigned to the Fairfield Auxiliary for prayer and letters was Miss Ethelwyn C. Cates, of Wahlatan Aids.

Colwood W.A.

A pleasing ceremony took place at a recent meeting of Colwood W.A. Colwood when Mrs. F. A. Parker, who has been treasurer for about 27 years, was presented with a life membership in the W.A. Rev. O. H. Greenhalgh conducted the prayer. Miss James, past president, presented the certificate. Mrs. W. M. Brown, president, put on the pin, and Mrs. R. W. Robson, secretary, presented the flowers. Mrs. Parker's two daughters, Mr. John Cowdall and Mrs. L. Slater, were guests, as were Mrs. Ogilvie and Mrs. Jamieson, Victoria. Mrs. W. M. Brown presided at a silver tea afterwards, and Mrs. T. Milburn distributed Dorcas work. Mrs. C. O. Bodman gave an interesting report of the annual diocesan board meeting. Plans for a garden tea to be held on April 12 in the hall were discussed.

W.B.A. Review No. 19

The W.B.A. Review No. 19 held a meeting on Thursday, with Mrs. A. of the office held at the home of Mrs. J. Russell Robinson, by Mrs. Laura LeCastelle, municipal health supervisor, showed 30 adult and 38 junior examinations and four mobile for new members. Mrs. Murray reported on sick members and cards were sent to them. Flowers and fruit sent during the month. Owing to meeting being March 17, was decided to change the date of the annual birthday party from April 20 to April 6. The entertainment committee has completed plans for

Deliver clothing for Russian Aid in our free hall in Greater Victoria on Mrs. W. F. M. Mitchell's Headquarters, 3007 Oak Bay Avenue.

Victoria Officer Meets Lady Baden-Powell

Canadian Army Photo

Forty odd Canadian former Scouts and Rovers gathered recently at Hampton Court Palace for a big powwow and trip through the famous palace, once occupied by Henry VIII. Lady Baden-Powell, at present a member of the council of the World Scout movement, entertained the Canadians on this special event arranged by the Educational Services. Picture shows, left to right, Lady Baden-Powell, Capt. J. Fawcett, Victoria, B.C.; Cpl. F. M. Baker, Vancouver, B.C.; this party; Mrs. C. Cass, Red Cross collections convener, reported having completed the area assigned her and thanked those who assisted with the work. Mrs. H. English, W.B.A. deputy, thanked the review and members for expressing her sympathy in the death of her little granddaughter, Virginia Gerner, of Vancouver. Mrs. F. Mulvey distributed to the members several pamphlets on nutrition, lunch boxes and purchasing for balance diet. Mrs. L. LeCastelle, provincial health supervisor, welcomed to the meeting by the president, expressed her pleasure at the large clinic held, and gave a brief talk on health and the dairy rats calls upon the members during the present world conditions, necessitating the need of keeping fit.

Weddings

JOBSON-HEGGIE

February 5 was the day chosen by Margaret Jean Maxwell (Tottie) only daughter of Mr. and Mrs. Thomas Heggie, Dunsyville, Ontario Road, Greenacres, late of Skelmorlie and Wemyss Bay, for her marriage to Pay-Lieut. Wilson Frederick Jobson, R.C.N.V.R., of Victoria, B.C., which was celebrated by Rev. H. Pinnerman, L.Th., R.C.N. of Newfoundland, at the chapel, H.M.C.S. Niobe. The groomsman was Pay-Lieut. John Stewart, a brother officer from Montreal, and Miss Margaret Bryce was bridesmaid. A reception was held at the Bay Hotel, many Canadian naval officers being present. The honeymoon was spent at Chester. Lieut. Jobson was a member of the staff of the Canadian Pacific Railway, Victoria. Mr. Thomas Heggie, father of the bride, retired from the paleoffice service, after thirty-eight years' service, on his daughter's wedding day. He was chief designationist of the telephone manager's drawing office staff in Vincent Street, Glasgow. He was presented with a travelling case and fountain pen.

O'CONNELL—JONES

Pte. Seldon Leo O'Connell, R.C.O.C., youngest son of Mrs. H. M. O'Connell, 71 Moss Street, was married March 4 at St. George's Church, Shoeburyness, Essex, England, to Nell Margaret, daughter of Mr. and Mrs. H. Jones, of Shoeburyness. Cpl. Roger P. O'Connell, brother of the groom, was groomsman.

YOUNG—FETHERSTONHAUGH

The marriage of W/O Denis Arthur Young, R.C.A.F., youngest son of Mr. and Mrs. W. L. B. Young, 2314 Oak Bay Avenue, and Patricia Aileen Drulius, younger daughter of Mr. and Mrs. A. E. Fetherstonhaugh, 5 Bramblewood Road, Sanderstead, Surrey, England, formerly of Toronto, was celebrated at St. Mark's Church, Sanderstead, on February 16.

LONDON (CP)—Hubbard's editor 69-year-old Percival Cornelius is retiring after 29 years of editing the official record of British parliamentary debates, during which he has read over speech made in the Commons and Lords.

EDINBURGH (CP)—Japan must be by military forces of the Allies for a very long time after the war if peace is to be maintained in the Far East, Han Li-Wu said here Member of the People's Political Council of China he is a member Britain.

HANDBAGS
2.39 to 10.95
SEE OUR LEATHERS, FABRICS . . .
You're thinking in terms of quality and longevity these days . . . and our smart, expertly made handbags fulfill your every wish. Handle with care and you'll cherish their good looks for a long time to come.
Saddle leather, shoulder sling bag, envelope style. Saddle stitching trim, zipper pocket.
Smart over arm handbag, fitted with mirror and change purse in brown and black.
Calf leather handbag with border made of bag strong. Lydia Brown and black.
A.K. LOVE Ltd.
LADIES' WEAR
708 VIEW STREET

BIG FOOD VALUES EVERY DAY
SAFEWAY
8 STORES TO SERVE YOU

Mercolized Wax Cream Solves the Problem Of Daily Skin Care
This is the result of systematic daily care of the skin. Mercolized Wax Cream is a mild, soothing cream which gently removes the dirt and stale cosmetics from the pores of the skin. Regular use of it will be beneficial in your efforts to keep your complexion free from blemishes, and to prevent the appearance of any marks of age. Mercolized Wax Cream is a wonderful cream for the face, neck and hands. Mercolized Wax Cream helps to make your complexion more attractive.
For Sensitive Antiseptic Cleanser Bacitine in one-half size, which heals as makes "hard-to-get-at" complexion lotion for daily use.
At all drug and department stores.

WE WON'T LET YOU DOWN!
BIG OR SMALL
HEANEY'S
You Receive the Same Careful Attention
Heated Storage — Regular Ray Inspection
LIFT VAN SERVICE TO VANCOUVER
HEANEY'S
"CAREFUL SINCE 1890"

For Eczema—Skin Troubles

Make up your mind today that you are going to stop your suffering. Stop your skin from being a pincushion for needles. Get the original Mother's Ointment. Stop being a nuisance to your family.

Mother's Ointment advertisements will give you 10 the relief of eczema in scaly, crusted, weeping eczema, or and make old "hard to heal" sores, ulcers, boils, Barber's itch, Ringworm, Tetter, Pruritus, Psoriasis (not Leprosy), Chapped Hands, Chilblains, Scalds, Burns, Sunburn, Insect Bites, Stings, Piles, Pruritus Vulvae, Pruritus Ani, Athlete's Foot, Dandruff, Scaly Scalp, Sore Nipples, Chafing, Diaper Rash, Baby's Eczema, Bed Sores, Varicose Ulcers, Leg Sores, Pimples, Blackheads, Acne, Boils, Carbuncles, Abscesses, Infected Cuts, Scratches, Bruises, Sprains, Muscular Aches and Pains, Sciatica, Lumbago, Neuritis, Neuralgia, Sinus Headaches, Earaches, Toothaches, Chest Colds, Bronchitis, Tonsilitis, Croup, Pneumonia, Influenza, Measles, Mumps, Chicken Pox, Scarlet Fever, Sore Throat, Shingles, Erysipelas, Blood Poisoning, Piles, Rectal Itching

The Most Remarkable Watch Ever Made . . .

Rolex military style Wrist Watch is waterproof, non-magnetic, with unbreakable glass, and is unaffected by any climate. Plain or radium dial.

Little & Taylor
JEWELERS
1209 DOUGLAS ST. (Scollard Bldg.) G 3812

COLD WAVE

The Permanent That Gives You a Really Natural Curl

Our Staff Is Now Fully Qualified to Do the Cold Wave—Consult Us

Expert Hair Styling and Cutting

Annas Taylor Salon
1004 BROAD ST. PHONE E 6015

They've Arrived - COATS
IN SMART NEW STYLES FOR EASTER
Polos, Camels, Tweeds, Reversibles, Etc.
BOYS' AND GIRLS' SETS — Sizes 2 to 6x
'TWEEN-AGE SETS — Sizes 7 to 16 Years
COAT SETS for Infants and Toddlers, 1 to 3—Dainty Styles
THE STORK SHOP
631 FORT ST. (Opp. Times) G 2661

SAFEWAY
DRY CLEANERS
FOR DELIVERY PHONE G 6519
Head Office and Plant: 3460 QUADRA STREET

NOTICE
The Great FARO Student of Eastern Mysticism
Advice on Your Personal Problems, Help in Your Time of Need
At the FRIENDLY CAFE
STEVENSON'S 725 Yates Street

Wren G. Paterson Has Day at Sea

For an appointment aboard a transport is the hope of Wren Gerald Paterson, of Victoria, that is, if Wrena ever go to sea. Since entering the service it is Wren Paterson's ambition to go overseas.

Wren Paterson, a former dancer in Victoria and Vancouver, is the daughter of Mrs. P. R. Paterson, Carberry Gardens, and the late Dr. Paterson, and is spending the remainder of 28 days' leave at her home in the city. She has also been the guest of her uncle and aunt, Mr. and Mrs. R. W. Ellis, Vancouver. Graduating from H.M.C.S. Cornwallis, Oak Island, Summer, she was stationed Three Fifty, the motor transport section. A signals course followed at St. Hyacinthe, P.Q., similar to that taken by the seamen.

She was drafted to Halifax before Christmas and was a fortunate Wren in being able to have Christmas dinner aboard a frigate. Wren Paterson's work in Halifax has been described by Naval Services as "the guide in the operations rooms ashore who are fighting the battles with the fleets in Atlantic convoys, surprising wheel U-boats are near the ships, shadowing with relief when they reach port unharmed. Their jobs call for alertness, efficiency, speed and above all, secrecy."

A DAY AT SEA

Chosen with another girl to go to sea was the biggest day in this Victoria Wren's life in the navy. They reported for duty aboard a mine sweeper in order to see signals work in an active field before dawn on a blustery Winter morning they slipped, leading a convoy on its way out to the Atlantic, searching for Nazi-laid mines. The two Wrens passed through the timber gates for the first time to the open sea. The pair inspected signalling equipment. The only portion of the ship that was out of bounds was the lower deck and the officers' were simply marvelous to us" says Wren Paterson.

LIVING IN HALIFAX

She is quartered at the Wren barracks at H.M.C.S. Stadacona Halifax, and shares a dormitory with 13 other girls.

TELLS OF VICTORIANS

"It gives you a bit of a start to realize so other and find suddenly that it is someone you knew back in your home town" she said.

Among the many Victorians that she has bumped into at the east coast port are Lieut. Gregory Crawley and his wife the former Denise Pothier; and Lieut. Gordon Rook and his Victoria bride, Joyce Winspear, who are residing in Armdale.

Wren Paterson tells of other Victorians that she has met. At Quebec Sub-Lieut. Mary Bragstow is secretary to the commanding officer of the establishment. Lieut. Helen Gockenden is training officer at Galt.

Wren Paterson will leave this week for her station at Halifax and will be accompanied by Mrs. Paterson as far as Vancouver.

I.O.D.E. Activities

NAVY LEAGUE CHAPTER

Navy League Chapter, I.O.D.E. will hold a knitting meeting on Wednesday, at 2.30, at the home of Mrs. M. Whittier, 1062 Vancouver Street.

SIR W. R. BEGBIE CHAPTER

Comforts were dispatched at a meeting of Sir Matthew Begbie Chapter I.O.D.E. held Friday, with Mrs. R. T. Murphy presiding. Chairman for the meeting for the coming year is Mrs. V. Pritchard. Mrs. H. Parsons was convener, Mrs. Cox, flower fund, Mrs. H. Dunn war savings (lamp boots) at Bristol's, Mrs. Kelsey, sunshine fund. Knitted goods to the value of $15.10 were donated to the Municipal Chapter. The next knitting meeting will be held on Tuesday, at 2.30 o'clock, at the home of Mrs. H. D. Patterson, Richmond Road.

ARGYLES CHAPTER

Arbutus Chapter met at the home of Mrs. S. Clements with Mrs. G. C. Schroeder, the president presiding. Mrs. Thomas Lorriman gave an interesting talk on nutrition. The business for the meeting were Mrs. J. Liptak, Mrs. J. McDonald, Mrs. R. McBride and Mrs. A. Hoover. Mrs. C. Ford was convener of the Bank Parade, sale of home cooking, which proved successful. The next meeting will be held at the home of Mrs. R. Bishop.

Women's Institutes

ESQUIMALT

Esquimalt W.I. held a delightful St. Patrick's tea at the home of the president, Mrs. R. Garrett, on Friday afternoon. Mrs. A. Mowat, past president, presided at the tea table. Mr. M. M. Cox was in charge of receipts at the door, and Mrs. S. Kelly, the home-cooking table. Mrs. J. Bulbulian read readings. The door prize was won by Mrs. E. Radtler. Mrs. Garrett was assisted in serving by Mrs. M. McDuff and Mrs. J. Drummond.

BRENTWOOD

Brentwood W.I. met recently with Mrs. H. Gilbert presiding. Donations will be sent to the North and South Saanich Agricultural Society also $10 to the Jubilee Hospital. The institute Red Cross convener reported 126 articles made up during the month. The total showing of national time will be held at the hall on March 31. On account of missing the new ration books on March 29, the next box card party will be held on March 28.

VICTORIA

A meeting of the Victoria W.I. was held in the institute rooms, on Friday, with Mrs. Peden in the chair. A donation for the Jubilee Hospital first floor south sunroom will be forwarded. Repeat wartime gifts by the following convenors: sick visiting drama group, Dalton; officer in the W.R.A.C. and the war services sewing, who reported 41 pieces of sewing completed in February. Mrs. Arnold gave a short report as a member of the Local Council.

TEA AIDS WAR WORK

A tea held recently in Brentwood was held for the R.A.C.W.O.C. on Thursday when the sum of $38 was net, as the result. The hostesses were Mrs. R. Blandewick, Mrs. J. Adams, Mrs. A. Short and Miss Pat Short. Mrs. P. Burton and Miss Pat Short served tea. Next meeting will be held in the clubroom on April 13 at 2.30 o'clock.

GLASGOW (CP) — Twenty-five thousand Yorkshire-born and Irish contacts have contributed their bit to the war. Canadian are the only exceptions on which anti-malarial drill can be satisfactorily carried out and film were used during research on the drug respective.

Retiring President Honored

By Staff Photographer.

MRS. R. P. PONDER AND MRS. MASSY GOOLDEN

Are shown in an informal pose during the tea held Friday afternoon at the Women's Hotel by the Women's Auxiliary to the R.C.N. The affair was held in honor of Mrs. Gooldon in appreciation of her two years of service devoted to the work of the auxiliary. Mrs. Ponder is an original member of the auxiliary and presented Mrs. Gooldon with a corsage bouquet of roses and violets.

Women in the War

Wireless Graduate

A.W.3 VELMA WILSON

Who recently graduated from No. 1 Wireless School, Montreal, and is stationed in the Victoria area as a radio telephone operator with the R.C.A.F. (W.D.). She is the daughter of Charles Wilson, Pemberton Road. A.W.1 Wilson left for Rockcliffe in November of 1943 and prior to her enlistment was a member of the staff of The Daily Colonist.

WREN TELEGRAPHER HOME

Wren Telegrapher (B.O.) R. B. Baugh-Allen, is the city from H.M.C.S. Hyacinthe, P.Q., and is spending leave with her parents, Mr. and Mrs. G. W. Baugh-Allen, 466 Cornwall Avenue. Wren Baugh-Allen enlisted in the naval service in July of 1943 and after basic training at Galt was posted to H.M.C.S. Hyacinthe. She was educated at Royal Roads School and St. Margaret's.

WREN RECRUIT

Miss Frances Williams, Vancouver, is leaving shortly to commence basic training with the W.R.C.N.S. at Galt.

SENATOR'S DAUGHTER

Pte. Anna Wilson, daughter of Senator Carlyle Wilson, Ottawa, is at present attached to the sick bay depot at Hastings Park, Vancouver. She received her earlier education at Elmwood School and later studied languages at Les Cretes, at Montreux, Switzerland.

Home From Dafoe

L.A.W. BARBARA GORDON

Who has arrived home from Dafoe Beach, where she is stationed with the R.C.A.F. (W.D.) as a photographer. She is spending a few days with her parents, Capt. and Mrs. Alex Gordon, Wilson Place. L.A.W. Gordon was a student at Oak Bay High School and prior to her enlistment in June 1943, she was a member of the Oak Bay Mountaineers. On March 28 she will return to her station.

Provisional Training Officer Miss Hanna, of Victoria visited Girl Guides and Brownie Packs in Campbell River and met the Mrs. M. Lamb and Brown Owl Mr. B. Dyson, District and Divisional Commissioner Mrs. G. Lomas, Division commissioner and Mrs. Ashby, District Commissioner. Campbell River Guides Lamb, Brown Owl Greg Lyons, Guide Captain Mrs. G. Lomas and Brownie Mrs. Dyson were present on the occasion. During their visit to Campbell River, Miss Hanna, Mrs. Lomas and Commissioner Mrs. D. Lomas and Captain Mrs. M. Lamb.

BAN HORROR FILMS

SYDNEY, Australia (CP) — Undesirable influence prevalent in New South Wales, children will not be allowed to see horror films and others, which may be considered harmful, the state research bureau is to be established to record the effect of films on children.

HAS 18-FOOT SLANT

The famed Tower of Pisa leans 14 feet from the perpendicular.

It's Daily Care that keeps hair LUSTROUS, LOVELY!

NOW, along with daily brushing or shampooing, give your hair that extra care that has always helped to keep it glossy, silken as the soft hair you had just stepped from the beauty parlor!

Use tonight Danderine on comb or brush before arranging your hair. Notice how it softens and lubricates, when you trim it, how it helps keep it even—how it helps add to its natural beauty. Much more your hair arranges and stays arranged! Get an economical bottle now.

Danderine
THE MODERN TIME-SAVING WAY TO LOVELIER HAIR

Danderine is for men, too. Thousands use it every day. All drug and department stores.

TELEPHONE E 2513

It's Not Too Late to Give to the Red Cross

Harold S. Timberlake
OPTOMETRIST
HAVE YOUR EYES EXAMINED REGULARLY
647 YATES STREET
APPOINTMENTS: 9 to 5:30

Willis Pianos
Established 1911
TRADE IN YOUR PRESENT PIANO IN 8 MONTHS
"Royal Model"
PRICE, ONLY $525.00
SIDNEY G. CAVE
1411 VIEW ST. PHONE G 7317

Chinese Subscribe $8,000 to Hospital

With $8,000 already subscribed the campaign of Victoria Chinese to assist the Royal Jubilee Hospital Maternity Pavilion drive is nearing a close a spokesman said yesterday.

Chinese merchants acted as subscription centres, while individual canvassers numbering 50 called on the Chinese residents. Nine teams, each composed entirely of men, and one of women, conducted the canvass, the spokesman said.

Royal Jubilee Hospital directors have set $80,000 of the total expenditure of $200,000 as the amount they hope to raise by public subscription. Donations have been coming in daily, and the committee is hopeful of reaching the final objective before the end of the month.

Building of the maternity pavilion was decided upon as the most efficient means of enlarging the accommodations of the hospital, and with the institution crowded at all times, the need for additional beds and equipment is urgent.

Subscribers are asked to send their donations direct to the Royal Jubilee Hospital, and mark them "Maternity Pavilion Building Fund."

Mark Founders' Day With Tea

Maltzner Avenue P.T.A. entertained on Friday afternoon with Mrs. Patrick and Founders Day tea in the school auditorium. Guests were received by Mrs. W. Perrin, president and Mrs. P. W. Briggs, vice-president.

Children of all grades took part in the informal programme of singing and dancing. Prizes for attendance were awarded by Grace Julius.

The highlight of the afternoon was the candle-lighting ceremony in memorandum of Founders Day, which was most impressive. The speaker table was covered with a lace cloth, about which had been placed the birthday cake which was decorated in the blue and white colors, to large glass bowls. Mrs. M. M. Lemmer is the first regent in the town of New Hamburg and Mrs. George Hunter of the first regent of Brantford. Mrs. D. Kirby, Mrs. Sloan (in absence of Mrs. Ashby) Victoria Parent-Teacher Federation, presided at the first Parent-Teacher Association in Washington, D.C. in 1897. Mr. Binder, in her candle in honor of the first national president, Mrs. Hearst, Mrs. Kirby, Mrs. Sloan (in absence of Mrs. Ashby) Victoria Parent-Teacher Federation, presided at the first Parent-Teacher Association in Washington, D.C. in 1897. Mr. Binder, in her candle in honor of the first national president, Mrs. Hearst, Mrs. Kirby, Mrs. Sloan (in absence of Mrs. Ashby) Victoria Parent-Teacher Federation, presided at the first Parent-Teacher Association in British Columbia at Chilliwhack. Shown in the photo, Mrs. Binder, in her candle in honor of the first

Easy Does It—Tips on Cleaning

1 Tub! Tub! Now look at the kitchen floor! Johnny can be tracking in more than mud! Germs may relo on dirt—prime of infectious disease. And the kitchen, where food's prepared, is no place for germs!

2 Here's how to get germs and dirt. Put Lysol in your cleaning pail. Add 2½ tablespoons of this powerful germ-killer to each gallon of water—the way many hospitals do.

3 Drainboard, cupboards come clean, too. Soapy in nature, Lysol helps remove stubborn stains. Smells clean, makes you feel safer.

4 Lysol costs little because it's so concentrated—you dilute it for use. Get Lysol today, at any drug counter. Lysol—use as a germ-killer, 25¢ up.

First With the Most News

NEWS BROADCASTING AT CJVI

TOP LEFT: Vera Graves and Bob Willett locate one of those Russian towns on the map after checking on the pronunciation. Vera reports for Western (12:30 a.m.) and Bapes (13:30 p.m.), while Bob broadcasts breakfast news at eight. TOP RIGHT: George Walton stands by with newsroom material while Jane Beaven shows the teletype for late bulletins just before broadcast time. George reads news mornings and Sundays. BOTTOM LEFT: Sheila Graves interrupts the program on the air to allow Diva Batty to read an important bulletin. Dick is lectured on the Buckingham Newsreel (8 p.m.). BOTTOM RIGHT: Latest reports posted on the CJVI bulletin board outside the Central Building get attention from Miss Ethel McCoy and Mr. Roger Monteith.

"First with the most news" is the slogan of Press News and on more than one occasion that slogan has been proven very apt.

The PN wire service was installed at CJVI a few days before the Japanese attack on Pearl Harbor and the local station was one of the first on the West Coast to broadcast the electrifying news. Several times since, notably when Italy surrendered, important news has been heard over 1400 on the dial minutes before being released by any other Western Canadian station.

SEVEN SECOND NEWS

The average time required to "air" a bulletin from CJVI has been found to be slightly over seven seconds News is broadcast when it is news.

News of the war from Europe, Africa, the Pacific flashes, bulletins, full reports from war correspondents—rolls into the newsroom at CJVI on a teletype running 19 hours a day, tuned to 60 words a minute. Press News operates Canada's only transcontinental leased wire for radio and brings to the station the news of the Canadian Press, Associated Press and allied agencies. Over PN wires daily come also war commentaries, sports roundups, farm news, women's news and three gossip-making up a rounded picture of the world for the day.

NEWS OF THE HOUR

In addition to six newscasts each day, plus the B.B.C. news at 9 a.m. and 3.45 p.m., CJVI broadcasts news on the hour, every hour. Any hour of the day the busy listener may tune in on the hour and hear the latest report on headline news or the most recent release pertaining to important local happenings.

When the news of the cross-Channel invasion break, which may be any day now, CJVI's audience will hear about it in a matter of seconds. When the long-awaited flash comes through, the programme being broadcast will be interrupted with lightning speed. Later bulletins will be broadcast as soon as received. Then, after the invasion operations become established, the latest London (then Paris and finally Berlin) dispatch will be broadcast each hour on the hour. Complete details will be heard eight times daily at 7.30 a.m., 8 a.m., 8 a.m., 10.30 a.m., 12.30 p.m., 3.45 p.m., 6 p.m. and 10 p.m., during the regular newscast periods.

ASPIRIN
PRICES REDUCED 20%

Safe, Fast Relief now within reach of all!

Handy box of 12 now 18¢
Bottle of 24 now 29¢
Bottle of 100 now 79¢

ASPIRIN WILL RELIEVE PAIN

ALMOST INSTANTLY!

Why Aspirin Works So Fast!

Instantly! The moment you drop an Aspirin Tablet in water it begins to dissolve. It disintegrates in two seconds! That lightning action in the glass happens in your stomach! Aspirin takes hold of pain at once; gives you safe, fast relief. For pain due to:

HEADACHE, COLDS: Take two Aspirin Tablets with full glass of water.

NEURALGIA, NEURITIS, RHEUMATISM: Take two tablets with glass water.

SORE THROAT: Crush three tablets in ½ glass water—gargle deeply.

BAYER ASPIRIN

Look for the Bayer Cross on every tablet—if it doesn't say "Bayer" it isn't Aspirin!

That Body of Yours

By JAMES W. BARTON, M.D.

ANSWERING ATTACKS OF FOOD POISONING

A meal of average size is usually out of the stomach and into the small intestine in four hours, although it may take as long as six hours. It often surprises us therefore, when an attack of nausea occurs four hours after an average meal has been eaten.

What is causing this attack of nausea? In The Canadian Journal of Public Health, Dr. C. E. Dolman, Vancouver states that this is the first symptom of food poisoning caused by the staphylococcus organism.

From one to four hours after food has been eaten there is nausea which may last from only a few minutes up to nearly an hour, when sudden vomiting occurs. Several attacks of vomiting may occur during the next few hours and there may be abdominal cramps and marked diarrhoea. The pulse is weak and temperature raised, and patient may be collapsed and afraid, with numbness in hands and feet, pallor and cold sweats. After three to five hours or earlier improvement sets in color returns, the pulse becomes stronger and a desire for food and drink may be present. Often, however, for a day or two, there is lack of appetite with nausea, disturbed and loose stools.

Fortunately the death rate is low. The action of the poison is on the central nervous system, not on the digestive organs themselves.

What is the cause of this type of food poisoning? In the first place this staphylococcus organism seems to get every where, into all varieties of food stuffs and if these foodstuffs are not "protected" as they should be, the organisms greatly increase in numbers and activity.

Dr. Dolman states that the carelessness of those handling food for market and the carelessness and ignorance of the members of the household after food is purchased is responsible for attacks of staphylococcus poisoning. More care and knowledge would prevent contamination or spoiling of foods by air, milk, insect, droplet or flies.

If milk is pasteurized early and kept cool and milk and other spoilable foods are put in refrigerator when they arrive at the home most of these food poisoning attacks would be prevented.

Even ham and cheese which we do not consider as spoilable or perishable foods should be kept in the refrigerator.

it's the truth!

The CAN make your teeth far brighter!

Imperial laboratories made hundreds of tests. Scientists checked these findings with photoelectric measuring devices and authorize this statement: *Pepsodent Powder produces a lustre on teeth twice as bright as the average of all other leading brands... brighter than any of them—hot water!* These results have been double-checked by identical tests made by other practical in-the-home tests ... by dental clinics ... by dentists in their own offices. The result is always the same: Pepsodent Powder makes teeth far brighter. Get Pepsodent Powder today to make teeth bright as they can be!

Smiles DO show as report cards! Pretending teeth made them feel self-conscious ... and backward in school. But, when modern dentistry corrected his teeth, his looks and his whole mental attitude were changed. Now, he knows that his smile shows a cooperating, cooperative, and unsulphy youth. Chipped or broken teeth, too, can be repaired like the motor man's. So watch children's teeth carefully. Visit the dentist regularly. It's the truth ... a child's personality and future may depend on how well teeth are formed, how bright and clean they look!

The Pepsodent Co. of Canada, Ltd.

PEPSODENT MAKES TEETH FAR BRIGHTER

Of all Tooth Pastes and Tooth Powders only Pepsodent contains Irium!

Say, my hands sure feel lots smoother since I've been using **HINDS** Honey & Almond Cream before and after work!

Believe me, these wartime days I'm *rough-and-ready* for any job ... but my hands stay *jaw-smooth*, thanks to HINDS Honey & Almond Cream.

You see, before and after all heavy outside work or household chores, I smooth on plenty of HINDS Honey & Almond Cream. It protects my hands like *an invisible glove* ... guards my skin against drying, post-deep dirt and the painful chapping that rough, inclement weather can cause. Now my hands always wash up soft, smooth and clean ... and whenever he gets his furlough, I'll be waiting with the lovely, *romantic* hands he loves so much!

HINDS HONEY & ALMOND CREAM **for HANDS**

and wherever skin needs softening!

Comedy Farce at Belmont United

A repeat and the 19th performance of the comedy farce, "Aunt Minnie From Minnesota," in three acts, will be presented by the Belmont Players at Belmont United Church on Friday next, March 24, at 8 p.m., under the auspices of the choir. Proceeds are for the new organ fund.

This play has had a fine run of D. H. Grey, stage manager, is Mrs. success in Victoria and district. The little rôle in capsules carried by Mrs. J. A. Calderwood and stage assistants are J. Heath, W. B. Wellwood, W. O. Harwood, ably supported by and H. Langdale.

a well-chosen cast, including: Mrs. L. Brooms, Mrs. W. F. Emery, Mrs. T. Hardy, Rev. H. Kerley, Mrs. A. Butler, Mr. W. F. Emery, Mr. F. Cook, Mr. D. H. Gray, Mr. K. P. Knott, Mrs. E. Warburton and Mr. W. B. Johnston. The director is Mrs. D. H. Grey and the stage manager is Mr. W. B. Johnston.

WASHINGTON, March 18 (AP)—Sugar for home canning (the Office of Price Administration (OPA) advised today) will be available to housekeepers at the same rate as last year—maximum of 25 pounds for each family number.

STOCKER'S SECURITY STORAGE AND WAREHOUSE CO. LTD.

Announces an Addition to its already fine facilities for **STORAGE and PACKING of FURNITURE**

WAREHOUSE NO. 1—4 FLOORS

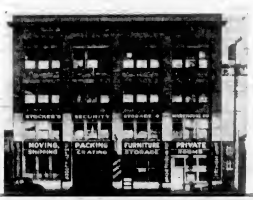

824 JOHNSON ST.

WAREHOUSE NO. 2
4 FLOORS—NEW ADDITION

614 JOHNSON ST.

LOOK BEFORE YOU STORE "IT PAYS"

MAIN OFFICE, 1008-10 BLANSHARD ST.

REMEMBER—

We Welcome Your Inspection

PHONE G 8181

ESTIMATES OF COSTS GIVEN FREE!

Capitol Theatre Showing M.G.M.'s "Madame Curie"

Greer Garson and Walter Pidgeon Robert Walker, C. Aubrey Smith, Albert and Elsa Basserman, Van Johnson, Victor Francen and Margaret O'Brien.

In "Madame Curie" is a game combination to make any theatre marquee gleam bright with the promise of an outstanding entertainment treat of the season. For the stars of "Mrs Miniver" and "Blossom in the Dust" have been brought together again in a beautiful love story.

"Madame Curie," which will open on Monday at the Capitol Theatre, is based on Eve Curie's best seller biography of her mother, Marie Curie. It is basically a love story of great warmth and tenderness, told against the exponential background of a scientific achievement without parallel, the discovery of radium. Marie and Pierre Curie found the key to one of nature's most carefully guarded secrets only because of their devotion for each other. Fame, honors and money, which they could have had in fabulous amounts mean nothing to them. All they ever wanted was their love and their work and out of these they gave the world one of its rarest gifts, radium.

In the supporting cast of the film are such outstanding performers as Dame May Whitty, Henry Travers, Robert Walker, Elsa Basserman, Van Johnson, Victor Francen and Margaret O'Brien.

Amusements

On the Screen

Atlas—"We Dive at Dawn," starring John Mills and Eric Portman.

Cadet—Tom Neal and J. Carrol Naish in "Behind the Rising Sun."

Capitol—"Madame Curie," featuring Greer Garson and Walter Pidgeon.

Dominion—Frank Sinatra in "Higher and Higher."

Oak Bay and Plaza—"Flesh and Fantasy," starring Charles Boyer.

Rio—Gene Tierney and Victor Mature in "The Shanghai Gesture."

York—"The Great Waltz," featuring Luise Rainer with Fernand Gravet.

"We Dive at Dawn" Is Tense Drama

"We Dive at Dawn," which opens on Monday at the Atlas Theatre, is one of the most ambitious of the Gainsborough pictures and the most thrilling that Anthony Asquith has had to produce. The whole action is so packed—with drama and terrifi-taking thrills that it is difficult to pick out the most exciting, but the episode in the Danish port when a British submarine refuels from a German tanker must rank as one of the high spots of the film.

John Mills and Eric Portman star in "We Dive at Dawn," with Reginald Purdell and Niall MacGinnis.

Sensational War Film Has Dramatic Romance

Thrills galore and two dramatic romances are interwoven against the grim background of Japan and her war machine in "Behind the Rising Sun," starring Monday at the Cadet Theatre, RKO Radio's sensational new screen offering based on James R. Villing's best-selling book.

Dealing with the self-sacrificing experiences of a little group of Americans and Japanese in Tokio, the picture is hailed as one of the unusual features ever made as well as being the only one to give a vivid and authentic representation of Japanese life and temperament.

Marsh, Tom Neal, J. Carrol Naish, Robert Ryan and Gloria Holden head the cast of the film.

Appearing in Cast of "Flesh and Fantasy"

Dame May Whitty, Edward G. Robinson and Anna Lee are important players in Universal's "Flesh and Fantasy," which opens on Monday at the Oak Bay and Plaza Theatres, and in which Robinson is co-starred with Betty Field, Robert Cummings, Charles Boyer and Barbara Stanwyck.

Magical Musical of Old Vienna Returns to York

The tuneful musical picture "The Great Waltz," in which magic melodies of Vienna and a dramatic, romantic story of the musician who was the voice of the gayest city, will be brought back by popular demand, to the screen of the York Theatre on Monday with Luise Rainer, Fernand Gravet and Milita Korjus heading the cast. This is the last engagement of the film which has proved to be the most popular musical extravaganza ever shown on the Victoria screen.

The story deals with the life of Johann Strauss from the time he left his position as a bank clerk and turned to music to his final honors in the emperor's court. His marriage to the sweetheart of his youth and his subsequent infatuation for a brilliant opera star who sends him back to his faithful wife form the plot against dazzling surroundings, ballets and other glamorous incidentals.

A 100 piece orchestra composed of the pick of symphony musicians plays such Strauss favorites as "Artist's Life," "Tales of the Vienna Woods," "Blue Danube" and others.

Gene Tierney Has Dramatic Role

Shanghai—city of sin, revelry, garish wealth, crushing poverty, the earth's last melting pot—is the setting of the Arnold Pressburger production, "The Shanghai Gesture," which will open at the Rio Theatre on Monday, starring Gene Tierney and Victor Mature.

The story which unfolds against the background of this cohort-splashed city is raw, stark stuff of life, no character in the story could pass as a model area of woman. Hate, greed, avarice, sadism, deceit, cruelty, passionate all, sick and strut against an a background of gaudy light, color, movement.

"Meet the Navy" to Play At Royal This Week

"Meet the Navy," the Royal Canadian Navy's sparkling stage revue returns to Victoria by popular demand for five days commencing Tuesday, March 21. This breezy show has been breaking attendance records everywhere from coast to coast.

One of the highlights during the return engagement will be the addition of the streamlined version of "Mutiny of the Bounty," featuring Lieut. A. Grant as Captain Bligh, who by the way, is a dead ringer for Charles Laughton. Petty Officers John Pratt, Robert Goodier and Lionel Murten New settings have been designed for Our Waltz," which features Petty Officer Blanche Harris and Chief Petty Officer Alan Lund.

During the week the Navy will play host to the Army and Air Force with three special matinees free to members of the armed forces. Evening performances are scheduled from Tuesday through to Saturday at 8.25 o'clock. Special troop matinees are arranged for Wednesday, Thursday and Saturday, commencing at 2 p.m.

Fire Fighters May Be Problem

With the casual labor of previous years unavailable and conscientious objectors to be utilized as from forestry camps on Vancouver Island to meet the need for agricultural workers the British Columbia Forest Service faces a difficult forest protection problem in the months ahead, officials said Saturday. One proposal has been the recruiting of British aliens' youths to meet anticipated absentees.

The conscientious objectors, employed in 20 camps on the Island, have been carrying out general forestry work and in addition have been organized into fire fighting crews of high efficiency not only in virtually fighting outbreaks, but also in the special duties which they could be returned to fight fire and to carry out clean spreading in contrast with the time required to recruit casual labor and get it to the scene of a fire. The organization gave the Island a highly effective organization.

However the contract under which the conscientious objectors are employed by the previous season's at the end of the month, and the Dominion Government has indicated it will not renew the arrangement of British stated.

It was announced some time ago that forestry relief work on the Vancouver Island would be terminated. Future planning of the programme is undecided.

Appointments

Provincial appointments appear in the Gazette issue of the B.C. Gazette Saturday.

Deputy Governor—Dr. Thomas W. Richmond, Kamloops.

Justice of the Peace—E. P. Horsey, Nanaimo, Vancouver Island.

Notary Public—Wilfred Stanley Jacobs, postmaster, Moskva.

Commissioner for Taking Affidavits—Leslie Lesage Dowling, Max Baker and Charma Yetta Hoskins, Vancouver, Ellen Anne O'Connell, Vernon.

Election Commissioners—Thomas Bodwell, Thomas Bevan, Philip Johnston and The Hon. Mr. Justice H. Wade, Patrick Jackson, Lieutenant Proffered Hughes, Robert Bowman, Charles Bryant, Henry Bell, Frederick Arthur Cartier, Robert Johnson, Herbert Jackson, H. Gerrard, William Hamilton, Alfred Hill, Charles Hill, H. Wade Hughes, Robert Bowman, Charles Bryant, Henry Bell, Frederick Arthur Cartier, Robert Johnson, Herbert Jackson, H. Gerrard, William Hamilton, Alfred Hill, Charles Hill, Patrick Jackson, Lieutenant Proffered

Tomorrow at 8:30
VICTORIA SYMPHONY CONCERT
ROYAL VICTORIA THEATRE
Seats at Fletchers Till 5:30 P.M. or at Theatre After 6 P.M. **$1.50, $1.00**
Members of H.M. Forces, 50c

Gertrude Huntly Green
FRIDAY, MAY 5
VICTORIA HIGH SCHOOL AUDITORIUM
PROCEEDS FOR RED CROSS

Roller Skating
THE MODERN WAY
7:30 to 10:30 P.M.
Roller Bowl
1600 GOVERNMENT ST.
Live Organ Music

Sir Robert Holland Introduces Series

Sir Robert Holland introduced a new French language broadcast programme over CJVI yesterday. The programme is sponsored by the French-Canadian Association, particularly for the entertainment of French-speaking members of the armed forces, and will be a regular statutory feature over the air.

The first item in the series, he said, was a record transcription of a story which had been widely popular in Eastern Canada. It was by courtesy of the local station that the new programme was presented for the enjoyment of troops and war workers serving here in unfamiliar surroundings and far from their homes.

"All will find some refreshment and relief in listening to a moving romance exquisitely rendered in their own tongue. They are sure to be enjoyed also by other citizens, who either, like myself, have family ties with France, or possess some knowledge of the French language and yow to hear it faultlessly spoken," Sir Robert stated.

"I am sure that all British Columbians would wish me to take advantage of this occasion to extend to our visitors a warm and sympathetic welcome to our shores.

"Mothers in the East and in the West are linked in pride and sacrifice, because their boys are 'buddies,' wearing the same uniform and sharing together the tedium, the hazards and the honors of wartime service

"We, in Canada, are mainly of the two bloods, which are mingling surely though slowly to produce a mighty people. The process will quicken if we are happy resolved to earn little animosities and to foster mutual mutual esteem, respect and affection.

KOOTENAY PIONEER DIES

KIMBERLEY, B.C., March 18 (CP) —John Taylor Hall, 66, one of Ean Kootenay's earliest residents, died in hospital here after a brief illness. Mr. Hall came to the Kootenay district in 1887.

What Today Means

"PISCES"

If March 19 is your birthday, the best hours for you on this date are from 10:30 a.m. to 12:30 p.m., from 2:30 to 4:30 p.m., and from 8:30 to 10:30 p.m. The danger periods are from 4:30 to 10:30 a.m., from 8:30 to 4:30 p.m., and from 10:30 p.m. until midnight.

There is a chance that a series of circumstances will cause a number of people to be unduly pessimistic today so do what you can to offset this condition through expressed optimism. To satisfy their own egotism and to try to impress others with their capacity as a number of armchair strategists are likely to fan their tongues wag with an astonishing abundance of idiotic talk today, so it might be well to let what they say go in one ear and out of the other. You will be wise to remember "it is much easier to be critical than to be correct." Through perseverance many advantages are to be gained, so do not permit yourself to become easily discouraged. Married and engaged couples and those whose thoughts are absorbed with love, may have some cause to discover today that "fine dissipates by shining either the solid angularity of facts."

If a woman and March 19 is your birthday, you are probably sensible enough to believe that it is not wise to force issues, but rather to let things work themselves out. You must be careful never to act too impulsively, especially before you have consulted some person or persons, because, in all likelihood, you believe more than you know the better equipped you will be to do things in a really big way that success will crown your efforts. As a business operator or manager, teacher, trained nurse, dentist, lawyer, florist, milliner, interior decorator, singer, musician, saleslady, secretary, librarian, factory or government employee, you should find yourself making steady progress towards the goal you have set for yourself. Your matrimonial plans are likely to work out to your complete satisfaction.

The child born on March 19 can often give thanks to an inquisitive nature for the acquisition of an invaluable fund of useful knowledge that will prove most helpful throughout its life. Through self-possession, initiativeness and plenty of energy the average Persian youngster can be expected to find the ways and means of doing whatever it undertakes successfully.

If a man and March 19 is your natal day, your personality combined with good salesmanship, a lot of aggressiveness, and a gift for making friends, may be accountable for your future success, especially if you are an architect, engineer, manufacturer, business executive, promoter, professional entertainer, actor, author, journalist, sales agent, agriculturist, scientist, educator, clergyman, or as one of those who have answered their country's call to arms.

MONDAY MARCH 20

"ARIES"

If March 20 is your birthday, the best hours for you on this date are from 6 to 8 a.m., from 1 to 3 p.m. and from 6 to 8 p.m. The danger periods are from 8 to 10 a.m., from 4 to 6 p.m., and from 10 to 12 p.m.

When the sun enters the zodiacal sign of Aries at 12 45 a.m. E.S.T., spring begins, and you will notice many varieties of weather during the next thirty days due to sudden atmospheric changes. If you are of Aries people you should be a very optimistic person, rather contradictory in some characteristics, such as being very cautious on some occasions and rather reckless on others. There may be times when an undue amount of generosity on your part is apt to be decidedly annoying, and at other times when you are likely to display a tendency to be extremely jealous. Discriminating taste may be reflected in your choice of friends, literature, plays and wearing apparel, and you are apt to be rather finicky regarding what you eat and how it is served. Married, engaged and courting couples should be interested in knowing that the diamond and amethyst are the birthstones of Aries, and the flowers that are their natural affinities are the daisy, broom, buttercup and star thistle.

If a woman and March 20 is your birthday, the rose-colored is a color for it is one of your natural affinities. The more active you are the happier you will be, unless for relaxation purposes you seek the quiet of the country. Write, compose you are apt to be fully capable of expressing yourself rather vigorously and plainly. You could be a good story teller, a clever story-teller and above the average conversationalist, or an artist. As a public official, teacher, scientist, skilled worker, musician, trained nurse, dietitian, business manager, sales agent, demonstrator, lecturer, actress, writer, composer, singer, artist, or through work of a patriotic nature, you should find yourself absorbed in furthering a very promising and profitable career. Through your selection of a congenial mate your married life ought to prove to be very happy and lasting.

The child born on March 20 should possess ample self-assurance, be very good, a tireless worker for outdoor sports and an insatiable desire to be recognized as a leader in whatever activity he engages. Through enterprise and ability this person should prove very early in the start in life that will ultimately lead to its having a successful career.

If a man and March 20 is your natal day, one of your chief concerns may be the happiness of others. Unselfishness is apt to characterize most of your actions. As a doctor, lawyer, clergyman, political leader, business executive, sales representative, journalist, author, actor, salesman, contractor, builder, painter, composer, musician, or through military activities the future apparently is in a great deal of good in store for you.

(The Bell Syndicate, Inc.)

Frank Sinatra Is Star At Dominion Theatre

A trumped-up romance between a scullery maid and a confidence man, each posing as a wealthy member of society and each assuming to be the other for money is the sprightly basis of the screen's newest musical film, "Higher and Higher," which is now showing at the Dominion Theatre.

With Michele Morgan, Jack Haley and Frank Sinatra starred, the picture offers some of the catchiest tunes in years and a hilariously funny plot as the Viennese romances entangle and disentangle themselves. Sinatra himself, in his acting debut, proves to be a real "discovery," as well as adding four of the eight Jimmy McHugh-Harold Adamson songs in his own inimitable fashion.

Most of the action takes place in a Park Avenue mansion of a penniless socialite. The servants haven't been paid for seven months and they and their employer collaborate on the idea of having the scullery maid pretend to be the latter's absentee daughter and catch herself a rich husband. Naturally there are unexpected results, and these revolve about the surprising happenings

Leon Errol heads the featured cast as the bankrupt big shot.

Oak Bay, Plaza to Offer Film "Flesh and Fantasy"

Lauded as one of the most deeply engrossing motion pictures ever to come from Hollywood, "Flesh and Fantasy," co-produced by Charles Boyer and Julien Duvivier, will open Monday at the Oak Bay and Plaza Theatres. The new Universal film, described as a radical departure in screen entertainment, has a cast of noted stars which includes many outstanding cinema stars. The playlists Robert Benchley, Betty Field, Robert Cummings, Edward G. Robinson, Charles Boyer and Barbara Stanwyck.

Based on stories by Oscar Wilde, Leslie Vadnay and Ella St. Joseph, "Flesh and Fantasy" is said to blend three dramatic episodes with novel effect. Ernest Pascal, Samuel Hoffenstein and Ella St. Joseph wrote the screen play which is declared to be a remarkable contribution to movie literature. Fact and fantasy are mingled in fascinating manner as a separate strand of human events overlap through circumstance and logical coincidence

BOOKS

For Knowledge . . .
For Relaxation .
For Fun.

REVIEWS OF NEW BOOKS

"The Walsh Girls," by Elizabeth Cooke.

The Walsh girls are here to stay

But so are the people of the quiet New England village in which they live. Against the background of the small town, the family realizes that it depicts the very dust which unselfishly invades a lonely house; the story of Helen and Lydia, the Walsh girls, unfolds—in the hearts as well as in the homes of some ordinary Americans under extraordinary circumstances. There are women like the Walsh girls in every American town—sisters who grow apart even as they grow up under the same roof—like Helen, the rebel, who finds salvation in marriage, and Lydia, the emotional "fool" who clings to her spinsterhood isolation in the face of a challenging world and despite the indelicacies of love, laughter and birth which Helen and George bring to the home that Lydia must share. Only a woman could have written this book, but any man or woman can sympathize with George, who must stand by with innocent clumsiness while the two women in his home resolve their conflicts. It isn't only tragedy or all comedy, but deeply moving and enormously funny by turns — and it rings true from cover to cover.

"Nobody Lives Forever," by W. R. Burnett.

A really intriguing yarn of an engaging gunfighter man and the wealthy—and attractive—widow he planned to swindle. A crook story, a story of lust, a tender love story, and an adventure story. It is like Barnett of "Little Caesar" and "High Sierra" at his best.

"Arrival and Departure," by Arthur Koestler.

"In the deepest and final real sense, "Arrival and Departure"—like the earlier Dialogue With Death and "Darkness at Noon"—is a war book, not only because its characters from a Fascist country to wear, in the end, a British uniform, but because his centre involves full awareness of the individual and collective problems posed by the war for his generation. Koestler speaks from the authority of his own experience"—New York Times Book Review. The supreme vitality and driving force of this thoughtful novel will sweep you into one of the most intense, absorbing and unforgettable stories of recent years. A European city swarming with refugees in its setting, how does decide what they think is right, and why they are willing to die to back up their decision, is its theme. This is a deeply significant and profoundly moving novel—a truly great book.

"The Patroon of Canadian History," by Alice Merriman Peck.

Far from being a formal history this epic account of the birth and life of Canada—from the French explorations to the growth of Canada as a nation through two World Wars—is the story of people of varied ancestry, customs, ambitions and cultures that created our Dominion.

Library Leaders

DIGGON-HIBBEN

"STRANGE PRIZE," by Lillian Beckwith.
"SEVEN UPON THE HEARTH," by Godfrey Winn.
"THE SEA EAGLE," by James Aldridge.
"TENANT, BOOK ONE," by Elizabeth Cadell.
"PURSUE TO RATTLE," by Peter W. Sergeant.
"EUGLIA IN THE AFTERNOON," by Ethel Mannin.

DAVID SPENCER

4 NON-FICTION

"GOODNIGHT, SWEET PRINCE," by Grace Zaring Stone.
"THOUGHTS OF MY LIFE," by Lord Vanslittart.
FICTION
"THE LOST WEEK-END," by Charles Jackson.
"THE SEA EAGLE," by James Aldridge.
MISTRY
"THE LAST TIME I SAW PARIS," by Elliott Paul.
"THE WORLD'S ALTRUISTS," by Madeline Leffe.

HUDSON'S BAY

FICTION
"A TREE GROWS IN BROOKLYN," by Betty Smith.
"THE SEA MILLS," by Frances Parkinson Keyes.
"FITTER BLOOD," by Robert Cormann.
NON-FICTION
"BEHIND THE STEEL WALL," by Alfred Kantorowicz.
"SNAKE FINS AND HILLBILLY," by Bruce Catton.
"PERSONITIS SALT," by Portia Van Horne.
MISTRY
"WITHOUT LAWFUL AUTHORITY," by Elizabeth Ferrars.
"THE LAST WORD," by Dana Chambers and Gerard Chambers.

Entertain Troops

The Versatiles entertained the men of an Eastern regiment at one of the training camps on Friday night. Harbinger of the performance was the comedy presentation of All Aboard.

During the month of March the Versatiles entertained at Albert Head and Christopher Point, presented a show for the Elks in aid of the Jubilee.

Members of the party are Douglas Baker, Alf Adams, impersonator, Jim Matheson, Scotch comedian, Grace Adams, vocalist, Mary Armstrong, accompanist, Pipe, mouth-blue soubrette, I. Beckerly, elocutionist, and Bert Lashmar, comedian.

NEW BOOKS
For Spring, 1944
Are Now Arriving at
DAVID SPENCER'S LIBRARY

FOOD is an important subject in any man's language, and most important, too, in our daily routine. Today we suggest some of the latest Cookery Treasures.

AMERICAN WOMAN'S COOK BOOK	$3.39
JOY OF COOKING	$3.25
ALICE BEADLE'S MENU COOK BOOK	$2.75
THE BOSTON COOK BOOK	$2.85
I'AM ALIVE—YOU'LL HALF DEAD	$2.50

NEW BOOKS

DIGGON'S BOOK SHOP
1200 BLOCK GOV'T ST.

The BAY
E 7111

"THE END OF THE BEGINNING"
The Right Honourable
WINSTON CHURCHILL

"This magnificent book is a profoundly thoughtful and stimulating study of the conflict, its origins and its aftermath. Mr. Churchill's unrivalled independence of judgment and fearless thinking are shown in every line of faith, hope and courage, and he brings to bright light the vital issues of the war."

3.75

If you enjoy reading you'll like "The Beginning of the End." There you'll find the newest book for your approval.

RATES

Per Copy	3c	Per Copy	75c
Per Week	4c	Per Week	2.00
Minimum	10c	Per Month	3.75
		Per Year	20.00
		Minimum	1.00

Hudson's Bay Company.
INCORPORATED 2TH MAY 1670.

Sunday Radio Programmes

CJVI—1500 kc. | CKB—1130 kc. | KIRO—710 kc. | KOMO—950 kc. | KJR—1000 kc. | KOL—1090 kc.

Monday Radio Programmes

CJVI—1500 kc. | CKB—1130 kc. | KIRO—710 kc. | KOMO—950 kc. | KJR—1000 kc. | KOL—1090 kc.

Topsy-Turvy *by the Tweeds*

Fred Gordon doesn't live on the silver side of the world, but he goes to bed as we get up. "I still like Kellogg's Corn Flakes at bedtime, though!" he insisted. "They're so easy to digest and so delicious—I could eat 'em any time!" That's one thing all the Gordon's agree on and, like many Canadian families, they count Kellogg's Corn Flakes their favourite ready-to-eat cereal. Hop on the bandwagon! Order some tomorrow. Either of two handy sizes. Made by Kellogg's in London, Canada.

Sunday Highlights

CJOR—690 kc.
Sunday, March 19
8:00 a.m.—Morning Devotions. (CJVI)
8:15 a.m.—Jack Benny. (KOMO)
8:30 a.m.—The Star and the Story. (KIRO)
9 a.m.—Hour 11. (CB)
9:30 a.m.—Peter Allen. (CB)
10 a.m.—Good Will Hour. (KJR)
10:30 a.m.—Just a Song. (CB)
11 a.m.—Man, Bible. (KIR...)

King's Messenger (CJV) Wednesday, 10 a.m. Sunday Morning Devotions, 8:15 a.m. Sunday. (CJVI) Morning Devotions, 8:15, Church of the Nazarene, 11 a.m. Sunday. (CJVI) Morning Devotions, 8:15 a.m. Sunday. (CJVI) Morning Devotions, 8:15 a.m. Sunday. (CJVI) Morning Devotions, 8:15

Take the PHILLIPS' WAY to MORNING FRESHNESS

...and wake up tomorrow FEELING FINE

Suppose you stay up too late tonight, eat indigestibly, overindulge in drink or smoke, or suppose you are under a constant strain.... you just know excess acid will cause distress and loss of sleep.... if you don't do something about it!

Just look say to Phillips' Milk of Magnesia at any drug store today. It's an OVER-NIGHT remedy so bright mornings—the "Phillips' Way to Morning Freshness."

Take it tonight, according to the directions. And tomorrow, see how much brighter the whole world seems to be.

How this "Double-Freshness" works its overnight wonders

1. IT NEUTRALIZES acid instantly.... sweetens acid stomachs, that causes stomach distress, heartburn, gas.... and insomnia.
2. A MILD LAXATIVE ....so gently that with out any thoughts of embarrassing urgency you can take it any time.

PHILLIPS' MILK of MAGNESIA

MAIL AND SHIPS

COASTING TRADE

VICTORIA-VANCOUVER.—Str. Princess Charlotte, 7.30; Princess Alice will sail at 8 p.m. daily except Sunday, from Victoria; 11.30 p.m. daily except Sunday, from Vancouver. Princess Alice will sail at 8 p.m. daily from Vancouver on Sundays. Princess Joan will leave Victoria at 11.30 p.m. daily except Sunday. Princess Elizabeth or Princess Marguerite will sail at 7 a.m. from Vancouver Sundays for a special sailing to Victoria and Vancouver Island points.

VICTORIA-SEATTLE.—Str. Princess Charlotte at 8a. Victoria Rose will leave Victoria at 11.30 p.m. daily except Sunday. Princess Marguerite or Princess Alice will arrive at 10.30a daily except Sunday at 11.30 p.m. Sundays. Victoria Rose leaves Seattle for Victoria at 10.30 p.m. daily except Sunday. Princess Marguerite or Princess Alice will arrive at 10.30a daily except Sunday at 11.30 p.m. Sundays.

VICTORIA-PORT ALBERNI-BAMFIELD.—Str. Princess Maquinna leaves Victoria at 7.30 a.m. daily except Sundays and Wednesdays for Port Alberni and Bamfield.

VANCOUVER-PORT ALBERNI-BAMFIELD.—Str. Princess Maquinna leaves Vancouver at 8 a.m. daily except Wednesdays for Port Alberni and Bamfield.

NORTH BEACH-MILL BAY.—Str. Cascade leaves Beacon Ave. for Mill Bay, at 8 a.m. daily except Sunday. Leaves Mill Bay at 9 a.m. daily except Sunday.

FULFORD HARBOR-SALT SPRING ISLAND.—Str. Princess Marie will leave Victoria at 2 p.m. daily except Sundays and Wednesdays for Fulford Harbor, Salt Spring Island.

SAANICH-GABRIOLA.—Str. Arvitla leaves Gabriola for Victoria and Saanich daily except Sunday.

Lv. SIDNEY (Beacon Ave.) 7.30 a.m. 11.00 a.m. 2.00 p.m. 4.00 p.m. 6.00 p.m. 8.00 p.m. EXTRA ON SUNDAY ONLY Lv. BEACHWOOD 2.30 p.m.

Lv. MILL BAY 7.30 a.m. 10.30 a.m. 1.30 p.m. 3.30 p.m. 5.30 p.m. 7.30 p.m. EXTRA ON SUNDAY ONLY Lv. MILL BAY 2.00 p.m.

MILL BAY FERRY DAILY

Salt Spring Island Ferry SAILINGS EFFECTIVE SEPTEMBER 21 DAILY EXCEPT WEDNESDAY Lv. Fulford Harbor 8.15 A.M. 6.30 P.M. Lv. Swartz Bay 9.30 A.M. 5.30 P.M. For Information Phone 5 LTD

MARINE and TRANSPORTATION

Recruits Wanted By Canadian Navy

Naval recruiting is again in full swing at the local naval recruiting centre, H.M.C.S. Malahat, at 1238 Government Street.

With the usual seasonal requirements of the Royal Canadian Navy increased, numbers of seamen and stokers are required and for the conversion of sailors who are employed during the day the naval recruiting office will remain open every evening for a period. Intending applicants are advised to bring with them birth certificates, proofs of education and Letters of reference.

Up-land-and out-of-town applicants should apply by letter, stating age, education and commercial experience if any. To such out-of-town applicants considered suitable, travelling warrants will be sent to enable them to visit the Victoria naval recruiting centre in person.

The naval service is also receiving applications for a number of trades, including shipwrights, engine fitters, plumbers and electrical artificers.

Supply assistants and writers of experience are required and openings also exist for experienced cooks.

R.C. Sea Cadets

R.C. Sea Cadets, Rainbow II, Victoria High School.

Orders by Lieut. N. Harwood for the week ending Saturday, March 25, 1944.

Tuesday, March 21, the ship's company will parade at the high school at 14.30 hours. Duty division, Rodney. Officer of the watch, Sub-Lieut. N. Swanson, duty P.O., P.O. Woodside; duty hands, O.S. Martin, O.S. Perkins; quartermaster, O.S. Parker; bugler, O.S. Sinclair; signalman, O.S. Loughery; dress, uniform. Thursday, as Tuesday but negative uniforms. Friday, March 24, 1944, the ship's company will parade at the high school at 19.15 hours, duty hands at 19.00 hours. Training—per syllabus.

Orders for the week ending March 25, 1944, by Lieut.-Cmdr. P. W. Tribe, commanding officer R.C.S.C. Rainbow I.

Tuesday, March 21, 1944, the entire ship's company will parade at headquarters at 19.20 duty hands at 19.00.

Duty C.P.O. P. Bullivant; duty P.O. L. Nesbitt; sentries, A. Burgess, H. Gold, B. Baker, W. Bayliss, G. Irving, C. Leonard; quartermaster, E. Rickette; bugler, R. Bentley; messenger, G. Field; signalman, R. Bean; duty hands, H. Gibson, T. Wicken, B. Coates, K. Higgs, B. Knight, A. Bond.

Friday, March 24, 1944, the entire ship's company will parade at headquarters at 19.20; duty hands at 19.00.

Duty C.P.O. P. Bullivant; duty P.O., L. Nesbitt; sentries, E. Rickette, A. Burgess, H. Gold, W. Bayliss, B. Baker; O. Field; quartermaster, G. Irving; bugler, B. Ross; messenger, C. Leonard; signalman, R. Bean; duty hands, B. Tait, Underwood, F. Jarvis, D. Roberts, D. Higgs, L. Johnson.

J. McALLISTER
Executive officer, R.C.S.C. Rainbow I

Finished Up Right

PHILADELPHIA, March 18.—A Twin gondola, loaded with scrap slipped their brakes on a railroad siding at a metal works here. They coasted down a grade, then up a slight rise. Five minutes later they said rolled back to the starting point, but in the interval they knocked down a brick factory wall and coupled on a flat car carrying a crane. The crane then was in position to unload the metal—which is why it was on the siding.

Soda should seldom be used in cooking as it destroys vitamins.

Marine Company Incorporates

Falconer Marine Industries Ltd. successor to Armstrong Bros. Ltd. has been registered under the Companies Act.

Capitalized at $250,000, the firm is engaged in marine construction. The plant, located on Kingston Street, has been extended recently by new offices and boat building sheds. Facilities for building lifeboats and for work for the Admiralty, the Royal Canadian Navy and the R.C.A.F. have been extended.

Other companies incorporated with their capitalization and head office addresses include: Twin Creek Timber Co. Ltd., $10,000, Vancouver; Argyle Block Ltd., $10,000, Port Alberni; Bradley Wilson Ltd. $15,000, Vancouver; Security Lock Co. Ltd., $10,000, Vancouver; Cheyoon Hardware Ltd., $15,000, Cheyoon; Armstrong Construction Co. Ltd., $50,000, Vancouver; Horne Lake Sawmills Ltd., $25,000, Vancouver; Grand Forks Lumber & Peel Co. Ltd., $10,000, Grand Forks; Peter Malcolm & Co. Ltd., $10,000, Vancouver; John Dunbar & Co. Ltd., $10,000, Vancouver; Trenda Ltd., $10,000, Vancouver; White Rose Potato Farms Ltd., $10,000, Vancouver; Burrard Equipment Co. Ltd., $50,000, Vancouver; Magnesium Foundry Ltd., $100,000, Vancouver.

"Three women's institutes and the Burrard Lands Club Activity and Society were registered as societies. The institutes include those at Glenwood, Cloverdale, B.C.; Star Lake; and Telkwa.

Given Names Start With Letters "Sam"

Most of the liberty ships lend-leased under the bareboat charter to the British Government, for operation under the British flag, have, by agreement with the War Shipping Administration, been given names in a series starting with the letters "Sam" as a compliment to Uncle Sam. The latter part of the name has not followed any particular pattern, except that on the whole some adaptation of place names or rivers has been used, for example "Samoose" "Samek," "Samtweed," etc.

"Bareboat charter" by the way means that the ships are chartered to the British Government complete in every detail, but "bare of crew and stores."

The principle of naming the ships in a series was established for reason, of operational convenience, the point being that it is obviously useful both to the British and United States shipping authorities, if ships of a certain type and flag are easily recognizable by name. The Ministry of War Transport has followed the same principle with other groups, of ships. Vessels built in Canadian yards, for example, and operated by the British Government have the prefix "Fort."

The vessels built in British order in the United States are "Oceans," and one class of ships built in United Kingdom yards are "Empires."

In the case of the early transfers under the bareboat scheme names had already been allocated to ships, and in accordance with the principle the names were changed to the "Sam" series. In a few cases in which representations had been made for the retention of the original names on the ground that the name had a particular significance the original name has been restored. Recently arrangements have been made so that ships are launched with the British name, thus avoiding any question of change.

Colorful Festival

SEATTLE, March 18 (CP).—"And Christ entered a boat" will be the theme tomorrow for the colorful fishermen's festival as crews of Seattle's offshore fleet, gather in the Ballard First Lutheran Church for the annual blessing by Rev. O. L. Harris before setting out for the salmon and halibut banks. The Norwegian Male Chorus of Seattle will sing the "Kyrie at Sea" and Sibelius' "Dear Land of Home."

Cadet Examinations

OTTAWA, March 18 (CP).—Naval service headquarters announced today that candidates seeking entrance as cadets in the Royal Canadian Naval College at Halifax Park, B.C., should apply to write their examinations not later than March 31. Candidates must be between the ages of 16 years and eight months and 17 years and eight months, as of July 1, 1944.

Navigation Opens

WINNIPEG, Man., March 18 (CP).—Great Lakes navigation to this area opened today with the arrival at Detroit of the freighter Moody of the Columbia Transport Company bound up from Lake Erie.

Seaman Alive and Well

HAMILTON, Ont., March 18 (CP).—Listed first as missing when the Royal Navy cruiser Southampton was lost at sea, and later presumed dead, Seaman Geoffrey Sunes, of Hamilton, has notified his mother here that he is alive and well and now at Squantum, Mass. The letter says no details of his adventures.

Two Submarines Lost

WASHINGTON, March 18 (AP).—Loss of two American submarines the Capelin and Sculpin, presumably while on war missions against Japanese shipping, was announced by the navy today.

NEWPORT, Isle of Wight (CP).—The island's national health insurance committee has appealed to Health Minister Willink to halt the drafting of Isle of Wight chemists. They took the step after hearing that 90 per cent of the chemists were working single-handed and 25 per cent had had to give up dispensing.

Civil Defence

Oak Bay Unit.—Members of medical service will attend first aid meeting at Municipal Hall, 8 p.m. Monday. Auxiliary firemen will hold practice at fire hall this (Sunday) morning at 8.30. Auxiliary police will meet in Municipal Hall, 8 p.m. Wednesday.

Saanich.—Saanich special police will meet on Monday at Royal Oak Institute Hall at 8 p.m. Full kit inspection and lecture by Staff Sgt. Cook, Motor Vehicle Branch, Provincial Police.

District 8, Victoria.—The second of a series of courses on blitz first aid will be given this Monday at 8 p.m. at Britannia Hall. As this subject is of great importance, all wardens are asked to attend. Friends of wardens are invited.

District 6, Victoria.—A lecture on blitz first aid will be given to wardens and friends in the auditorium of the Britannia Branch Hall on Monday, 8 p.m. District Warden H. J. Kitchen will be in the chair.

Districts 8, 9, 10, Victoria.—A lecture on fire prevention and control will be given by Deputy Chief H. Taylor in the auditorium of the Central City Hall, Cormorant Street, on Monday, 8 p.m. A cordial invitation has been extended to citizens who are interested in gaining knowledge of this character to attend.

Members of All Units Attached to Civil Defence.—Tickets are now available from district wardens and at Civil Defence Headquarters, 730 Pandora Avenue, for the lecture to be given by W. C. Mainwaring, chairman, Provincial Civilian Protection Committee, and Ernest Maynard, civil defence warden, of London, England, and a showing of war films, in the auditorium of Victoria High School, 8 p.m., March 30.

Cathedral Observes St. Patrick's Day

St. Patrick's Day was observed at St. Andrew's Cathedral with the chanting of solemn Mass with an appropriate sermon by Most Rev. John C. Cody, Bishop of Victoria. The celebrant of the Mass was Rev. W. J. O'Brien, assisted by Rev. Lewis MacLachlan and Rev. T. Gearken.

The choral parts of the service were taken by the choir of St. Anne's Academy. A large congregation listened to the bishop's sermon, based on Zubina III 3-4: "Give glory to the Lord, ye children of Israel."

Canada's Honor Roll

R.C.A.F.

OTTAWA, March 18.—R.C.A.F. to its 20th list issued on Friday of casualties, overseas:

Killed in action or died on active service: Pilot Officer Ernest Ernest Ashton, Ottawa; Pilot Officer Ernest Ernest Ashton, Ottawa; Pilot Officer Ernest Ernest Ashton, Ottawa;

SECOND NEWS SECTION

The Daily Colonist.

(ESTABLISHED 1858)

SECOND NEWS SECTION

NO. 84—EIGHTY-SIXTH YEAR — VICTORIA, BRITISH COLUMBIA, SUNDAY, MARCH 19, 1944

Glancing Over Sport—

By JOE DELABENTY

THE DAY'S ROUND-UP

The lasting average was bowled yesterday when pins truly fell five out of six chances right square on the head. Oak Bay Bill Edmond Rogers let me down by drawing with St. George's Behind on the Mainland, but this corner was mighty glad to see the pins come home with a draw and not a setback. Let's see, that makes this average exactly .667, not bad for a district of about six weeks, but one of those days I will go into a tailspin and match the temperature drop on the scoreboard go to pieces all at once.

Was talking to P.O. Gordie Grayston, heavyweight boxing champion of the Canadian Navy and way points and he is glad to get out of the Naval Hospital after several weeks sitting on his back with a minor ailment. Gordie will be around this week to see many of his friends, and is dropping into the sports department tomorrow to chew the rag. It will be 52 years ago next Saturday that The Colonist roller hockey team won the unofficial world championship by beating Seattle Ballard Cube in the international final in a home-and-away series. Years truly happened to be a member of that club, and they were good days at that, for we took a lot of hard bumps, gave them right back and still liked it. Afternoon "Billy" Davies, who I was talking to on the street the other day was one of the strong backers of the league in those days. His two boys, better known in the new game, Alvin and Jumbo, were playing juvenile hockey in the same circuit. After writing all that J.B. figures that he must be getting old for his score years are a long time.

By the way the social editor was right up for St. Patrick's Day, wearing a long string of green beads and they looked lovely, while her husband had on a green sweater, but I glanced around the rest of the office and they didn't seem to know it was the Irishman's day in none. Oh, yes Eileen, the old young lady reporter, who relities off stories like nobody's business, had a green bandage green flower hanging from the side of her head. The day I gone into the history book once again, but it's one day we won't forget and will always celebrate.

MORE ABOUT THE DERBY

Platter generally is rated as the best three-year-old in the George Woodward Stable, and a very difficult threat for Kentucky Derby honors, on May 6. But some horsemen feel that Lucky Draw may do more wrinkling as a three-year-old than his more illustrious stablemate.

Platter was beaten in his first five starts, and then won the final two. His earnings were $40,145 and Lucky Draw won four and was second twice, third once and earned $79,985 in prize money.

Lucky Draw is the son of Jack High—Dancing Jack High bred perfectly—speed. He was bridler, for some years, of the American record for one mile. He has been a very successful sire, but few of his offspring have been able to do much beyond a mile.

It could be that Lucky Draw will be an exception. He runs like a horse that might enjoy more distance than the usual sprint and he may be able to carry on.

Turf authorities have not begun the 1942 Derby. The Greenlawn Stable will have Devil Diver and Shut Out in the pool. Shut Out was supposed to have the pace and speed of a Dr. Fred, but he has shown great stamina.

Shut Out did what was expected. He moved into the lead at the head of the stretch when Devil Diver was to come on. Devil Diver did come out of the sod.

So Warren Wright, on Shut Out gave the green light signal to Shut Out and he ran a hundred along the rail while Devil Diver was second, but beat all the others which finished eight lengths.

It takes $25 to nominate a horse for the Kentucky Derby. No further payment need be made unless the horse goes to the post in which case the starting fee is an additional $100.

The pool derived from the nominations and starting fees goes to the owner of the winning horse, in addition to the winner's share of $85,000 of the $100,000.

The fact that the Woodcote Farm nominated all nominees entitling by Pickle-Brown Lake for the 79th running of the Kentucky Derby, no Mrs. Genevieve Hodgson Stable, the three unnamed horses actually went to the post.

Such a condition could not be repeated now. The racing year is quite that a horse may have a single before he goes into the track to start his racing career.

The record for all nominations are Whirlaway, where his Shut Out won in 1942.

The nominations that year were 156 as compared with 146 in 1944, meaning that less than half are the nominating pool. In 1942 there were 18 starters. If it is more human go to the pool on May 6 also Shut Out proved will topple.

The drop in the nominations during wartime was in the pioneer Kentucky Derby of 1875. He was referred to in the summaries as Owen A. Bedford, brown colt, by Bayswood, out of Lizzie.

The rival was "F. B. Harper's black colt by Enquirer, out of a dam, by the imported Albion." In the 1876 Derby. The sire of the trio was "P. C. Fox's chestnut colt, by Lexington, out of Gazey Bird," which later was named Bassett.

FROM HERE TO THERE

After hearing about the boos in Madison Square Garden the other night when the basketball referees awarded a couple of free goals, we wonder what all those court coaches were thinking about when they voted for a rule forbidding players to touch the ball on its downward arc toward the hoop. If you happened to have a good seat in the "pen," it would be hard to see if a referring player had had hand over the basket, but how in the world could the officials tell, either? Doug Peden deserves another "pin" on his shoulder after last night's cage game when the Army stood out the Flyers from Fort Pat by the fourth game of the island senior playoffs at the High School gym. The former ex-day bike star let one go from nearly center court in the fading seconds to bring home the winning points for the league a flying which gave the Army a 6-5 win and a 2-1 winning bustle. The final game of the series on Wednesday should be a fight all the way in a tight or a rough, tough argument from the Army's side, as the better club with the like II Norm Baker, highscoring star hasn't been injured during the third period. It might have been a different story, but that's just the breaks of the game. Who will take the next one? Well, just flip a coin and take a chance.

Bay Meadows Racing

BAY MEADOWS (Jan. 15 - Results here today follow

FIRST RACE—Six furlongs:
Pitzwam, 117, Zuppke, 114 $2 15 10 80
Bizzera Lad, 114 ... 4 60 4 60
Alan, 114 ... 3 60
Also ran—Sun Flame, Shadow, Tom Wooley, Grand T, Tang Clabby, Di Bruno, Pitzwam, Flashing Wards, Big Quiz.

SECOND RACE—Six furlongs:
Pitzwam, 117, Zuppke, 114 ... $10 80 10 80 6 80
Tessa Tree, 114 ... 4 20
Tessa Tree, 114 ... 3 60
Also ran—Sun Flame, Grand T, Tang Clabby, Di Bruno, Big Quiz, Shadow, Alan, Bizzera Lad, Kimberly Cook, Lady Tang.

THIRD RACE—Six furlongs:
Kimberly Cook, 114 ... $28 20 8 40 4 80
Pay Day, 114 ... 3 60 3 20
Cutting Horse, 114 ... 3 00
Also ran—Tessa Tree, Warrenton, Tang, Bill Gilbey, Eric, Bizzera Lad, Zuppkeh, Sun Flame, Pitzwam, Shadow.

FOURTH RACE—Six furlongs:
Tassel Duke, 114 ... $10 40 6 20 3 60
Bob Gilbey, 114 ... 3 40 2 80
Cutting Horse, 114 ... 2 20
Also ran—Sun Flame, Tang, Tessa Tree, Pitzwam, Shadow, Bizzera Lad, Zuppkeh, Kimberly Cook, Eric.

FIFTH RACE—Six furlongs:
Pitzwam, 114 ... $4 40 3 80 3 00
Shadow, 114 ... 3 20 2 80
Tang, 114 ... 2 60
Also ran—Sun Flame, Tessa Tree, Bizzera Lad, Tassel Duke, Bob Gilbey, Eric, Zuppkeh, Kimberly Cook, Cutting Horse.

SIXTH RACE—Six furlongs:
Tessa Tree, 114 ... $4 80 3 40 2 80
Pitzwam, 114 ... 2 60 2 40
Shadow, 114 ... 2 20
Also ran—Sun Flame, Tang, Bob Gilbey, Tassel Duke, Bizzera Lad, Zuppkeh, Kimberly Cook, Eric.

SEVENTH RACE—Six furlongs:
Pitzwam, 114 ... $4 20 3 40 2 80
Tang, 114 ... 2 60 2 40
Tessa Tree, 114 ... 2 20
Also ran—Sun Flame, Shadow, Bob Gilbey, Tassel Duke, Bizzera Lad, Zuppkeh, Kimberly Cook, Eric.

EIGHTH RACE—Six furlongs:
Tang, 114 ... $4 80 3 40 2 80
Pitzwam, 114 ... 2 60 2 40
Tessa Tree, 114 ... 2 20
Also ran—Sun Flame, Shadow, Bob Gilbey, Tassel Duke, Bizzera Lad, Zuppkeh, Kimberly Cook, Eric.

Minor Hockey

Two games will be played in the Victoria Minor Hockey Association this evening at the Willows Arena when the cup winner will be decided in the midget and juvenile divisions. At 6 o'clock the juveniles will meet Oak Bay and three quarters of an hour later the midgets will battle for the cup. The trophy has been donated for the juvenile series and the winner will be the Hillside Cup, a gift from the Kiwanis Club.

Jim Bate of Victoria is coach

ARMY TIES UP SENIOR BASKETBALL PLAY-OFFS

Army Fighters Are Traveling to Prince George

Under the leadership of Capt. A. "Sandy" Spiers, area sports officer, and Coach Sgt. Tommy Burgess and Trainer Jack Shaw, the above team of fighters from the Army will be flying today for the big tourney for Prince Rupert, Prince George and Kitimat, Pacific Command championships next Thursday night. Capt. Meyers and Pte. Lemmoff will go along as assistant trainers, and the following are in the picture: Gnr. Parker, Rfmn. Wattha, Pte. Dunlop, Gnr. Bignell, Gnr. Gaines, Gnr. Otley, Gnr. Delacrix, Gnr. Condin, Bdr. Singler, L/Bdr. Bdr. Cyn, Bdr. La Rocque, Rfmn. Mongrain, Gnr. Tatil, Cpl. Melnyk, Sigmn. Hayer, Pte. Talbot and Capt. Lemmington.

By Neil Dalhousie

Champions Named In B.C Tourney

Barran, Ruth Payne, Keith Olson and Other Titleholders Are Crowned

Climaxing a spectacular rim of lar left-hander, had too many the Pacific Coast Championships were the men's open singles in the British Columbia table tennis championships by defeating Ray Dawson, of Victoria, in the final. A large and enthusiastic gallery watched the brilliant driving of Ray Dawson held in check by the smooth handling Vancouver ace, who displayed a splendid defence and an extremely effective counter-drive both on forehand and backhand. Barran finally won, 21-18 in the fourth game.

Ruth Payne successfully retained her women's singles crown, defeating Nancy Lee, promising local junior, in a fine exhibition of forehand hitting. The hard driving of the winner proved to be too much for her determined opponent.

Kenji Gisen, Victoria, beating junior, added the British Columbia junior singles title to his Western Canada and Victoria Club crown by defeating Les Burdett, of Chilliwack, in an overtime match. Both set had match point, 20-19 in the fifth game but Gisen came through to win the next three points.

In the men's open doubles, Ty Tully and Ray Dawson formed a combining four-player triangle over top-speed team of Barran and Bennett, Vancouver. Playing combined for the first time the final displayed top-notch performance and should prove to be one of the best combinations ever developed in Western Canada. Dawson's forehand and Tully's all-round game fitted so perfectly as they mid-drove and outsmashed their high-crowned opponents.

Stan Neal played at top form in the final of Main Lee of Vancouver, to win his all-Chinese crown in the final. The best game of the match saw Neal and Lee, both very skilled players, in a hard-hitting, fast and tactical game, Neal finally won, 21-19.

Jim Bate of Vancouver, gave

Champions Named In B.C Tourney

Men's Open Singles—Semi-Finals: Ray Dawson defeated Fred Sasaki, 21-19, 21-18, 21-18; Barran defeated J. Edmonton, 21-19, 21-12, 21-18.

Final—Barran defeating Dawson, 23-21, 16-21, 21-18, 21-18.

Ladies' Singles—Final: Ruth Payne defeated Nancy Lee, 21-12, 21-16, 21-19.

Junior Singles—Final: K. Gisen defeated L. Burdett (Chilliwack), 21-19, 21-14, 21-19, 21-19.

Veterans Final: Jim Bate defeated Ty Hopwood, 21-16, 14-21, 21-15, 21-9.

Men's Doubles—Semi-Finals: Tully and Dawson defeated Bennett and Barran, 21-19, 21-18, 21-18

Glad to Help you, Madam

Of course we'd like to sell you a new Washing Machine, Toaster, Iron, Percolator and all those other handy Electric Helps that used to be so plentiful and are now so scarce. We DO still have some of them, but we feel it is our wartime duty to help you save and conserve those appliances you already have. We have every facility in our completely equipped shop to repair them so that you can

KEEP 'EM RUNNING

so your hung disabled veterans down to 641 Yates Street and have them restored to new life and useful ness by

KENT-ROACH, LTD.

Easy Victories In Ice Circuits

Canadiens, Toronto and Detroit Chalk Up Wins—Rangers Are Badly Trounced

LEAGUE STANDINGS

	Games					
	W.	L.	D.	F.	A.	Pts.
Canadiens	27	5	7	228	106	61
Detroit	26	17	3	214	175	55
Toronto	23	22	3	218	174	50
Chicago	21	23	5	178	187	47
Boston	19	23	5	223	208	43
Rangers	5	38	5	181	304	17

Last Night's Scores
Canadiens 11, Rangers 2
Toronto 10, Boston 5.
Detroit 5, Chicago 2.

Final Games
Tonight—Canadiens at Rangers; Detroit at Chicago.

TORONTO, Ont. March 18 (CP)—The Toronto Maple Leafs wound up their regular National Hockey League season tonight with a lopsided 10-2 triumph over the Boston Bruins before 11,256 fans. The victory practically assured Toronto of third place in the final league standings, which would pit them against the Montreal Canadiens in the Stanley Cup play-offs

Boston ..... Toronto
Grant ..... G ..... Bibeault
Egan ..... R.D. ..... Morris
Crawford ..... L.D. ..... R Hamilton
A. Jackson ..... C ..... Polle
H. Jackson ..... R.W. ..... Kennedy
Cain ..... L.W. ..... Boothman

Referee — King Clancy. Linesmen—Jim Primeau and Eddie Mepham.

Boston spares Clapper, Callaghan, Cowley, Guidolin.

Toronto spares: Pratt, Bodner, Carr, Davidson, J. Hinton, Webster, O'Neill.

First period—1, Toronto, Polle 6 12; 2, Toronto, Davidson (Carr, Bodner), 2 04; 2, Toronto, Davidson (Carr, Bodner), 2 41; 4, Toronto, Kennedy (Boothman, Polle) 12 50 Penalty—none

Second period—5, Toronto, Bodner, 3 02; 6, Boston, A. Jackson (Cain), 7 34. Penalties—Guidolin.

Third period—7, Toronto, Bodner (Pratt, Carr), 1 18; 8, Toronto, Davidson (R. Hamilton), 8 42; 9, Toronto, Carr (Bodner, R. Hamilton), 9 10; 10, Boston, H. Jackson (Cain, A. Jackson), 11 27; 11, Toronto, Webster (J. Hamilton), 18 31; 12, Toronto, Polle (Kennedy), 18 46 Penalties—O'Neill, Egan.

CANADIENS BREEZE THROUGH RANGERS

MONTREAL, March 18 (CP)—The first place Montreal Canadiens breezed to an 11-2 victory over the New York Rangers tonight to round out their National Hockey League season without defeat in 25 games on home ice.

New York ..... Montreal
McAuley ..... G ..... Bermon
Heller ..... L.D. ..... McMahon
B. McDonald ..... R.D. ..... Harmon

De Marco ..... C ..... Watson
Heatall ..... L.W ..... Getliffe
Hiller ..... R.W ..... Chamberlain

Referee — Lamport. Linesmen—Mullins and Gravel.

New York spares: Dill, Gauthier, Aubuchon, J McDonald, Gooden, Falkauskas, E. Macdonald.

Montreal spares. Lamoureux, Blake, Richard, O'Connor, Lach, Heffernan, Pilote.

First period—No score. Penalty—Dill.

Second period—1, Montreal, Lach (Blake, Richard), 7:11; 2, Montreal, Heffernan (O'Connor, Pilote), 4:56; 3, Montreal, Richard (Lach), 14:00; 4, New York, Aubuchon (B. McDonald), 18 17; 5, Montreal, Pilote (O'Connor, Heffernan), 17 18; 6, Montreal, Getliffe (Chamberlain, Harmon), 18 38 Penalty—none.

Third period—7, Montreal, Blake (Watson, Chamberlain), 3 13; 8, Montreal, Heffernan (O'Connor, Pilote), 6:35; 9, Montreal, Chamberlain (Watson, Harmon), 13:38; 10, Montreal, Getliffe (Chamberlain, Watson), 12 38; 12, Montreal, Blake (Richard, Lamoureux), 12 31; 12, Montreal, Getliffe (Chamberlain, Watson), 18 32; 12, New York, G McDonald (Aubuchon), 18:10. Penalties—Dill McMahon.

DETROIT BEATS BLACK HAWKS

DETROIT, March 18 (CP)—An old-time Detroit jinx and Connie Smith's good work in the Red Wing net helped the second-place Detroit club to a 6 to 3 National Hockey League win tonight over the fourth place Chicago Black Hawks, who haven't won here since 1940. The crowd was 16,231.

Chicago ..... Detroit
Karakas ..... G ..... Dion
Cooper ..... R.D. ..... Simon
Wiebe ..... L.D. ..... Mollett
Smith ..... C ..... Howe
Mosienko ..... R.W. ..... Jennings
Bentley ..... L.W. ..... Lincoln

Referee — Bill Chadwick. Linesmen—Orville Rickston and Dave Youngs.

Chicago spares: Allen, Toupin, Dahlstrom, Seibert, Heyliger, Johnson, Purpur.

Detroit spares. Armstrong, Jackson, Grosso, Brown, Buller, Kilrea.

First period—1, Detroit, Howe (Kilrea, Armstrong), 16 45 Penalty—Cooper.

Second period—2, Detroit, Jennings (Howe, Lincoln), 1:31; 3, Detroit, Lincoln (Armstrong), 8 24; 4, Detroit, Lincoln (Howe, Holmes), 13 31; 5, Chicago, Siebert (unassisted), 18 56; 6 Chicago, Bentley (Wiebe), 15 40. Penalty—Armstrong.

Third period: 7, Detroit, Howe (unassisted) 8 12; 8, Chicago, Bentley (Smith, Mosienko), 7 33; 9, Detroit, Grosso (Buller, Armstrong) 14 55. Penalties—None.

Bowling

ARCADE BOWLING ALLEYS

CITY SENIOR TENPIN LEAGUE

Pacific Line—1 Howell 446, A Smith 189, Hoffman 189, Total 824; 2 Riddell 443, R Grimes 184, Total 1,278

George Blade—W Morris 439, A Pull 441, E Doyle 184, B Turner 184, M Lawson 186, Total 2,409

Pacific Line won two.

Arcades—R Bissett 436, C Kerr 424, B Mitchell 441, H Paulina 184, J Quinn 183, Total 2,348

Cyclops—W Thomson 427, C Chilcott 419, A Sullivan 184, W Cameron 523, G Cupid 479, Total, 2,488

Arcades won two.

COMMERCIAL TENPIN LEAGUE

B.F.P.—Bailey 185, Bailey 462, Wilson 184, Hoffman 184, Hoffman 475, Hoffman 172, Total, 2,417

Lee Hardware—J Pinlton 179, A Cooke 187, W Kyle 187, W Lee 187, Lee 187, Lee 187, handicap 108, Total, 2,192

The Hardware's one trip.

Arcades—F Martin 445, G Lane, 391, A Stevens 431, Stevens 184, B Barr 441, A Noble, 385 handicap, 174 Total, 2,351

Eaton—W Thomson, 440, A Mcvicar 391, W Lawson 415, L Murrell, 440, A Bell 179, H Turner, 187 handicap, 174, Total, 2,117

Arcades won two.

Burns & Co—Smith 208, Young 472, Young 184, Young 184, Young 184, Young 184, Holland 179 handicap, 181 Total, 2,117

Dominion Stores—Pull 208, H Grimes 203 A Pearce, 181, R. Mercer 467, C Hammond 184 Lewis 184 handicap, 181 Total, 2,417

Burns & Co won two.

TUESDAY'S LEAGUE

Electricians No 1 Vera Hain 421, B Rutherford 181, G Brown, 184 G Hamilton 187 J Wassell 205 handicap 423 Total 2,401

Electricians No 1 A Logan 187, S Jarvis 184 R Johnson 184, F Wardman 421, J Carmichael 445 handicap 460 Total, 2,401

Electricians No 1 won two games

Fillers—H Jones 179 Jones Pringle 445, F Pringle 479 T Thompson, 187 E Jones 184 handicap 208 Total 2,418

Blacksmiths—M Lister 189 A Hicks 184 A Hicks 184 A Hicks 184 A Hicks 184 Blacksmiths 187 handicap 466 Total 2,418

Fillers won three games

Coopers—No 1 H Hayter 181, H Bedford 479 B LaFontaine, 184 J Pearce 184 J Pearce 184 J Pearce 184 handicap 426 Total 2,401

Maintenance—R Leach 446 A Wood 184 R Bedford 187 A Carmack 212 E Rock 187 handicap 184, Total 2,401

Maintenance won two games

Bond Coopers No 1 J Harper 461 B Smith 420 I Moore 184 R Bond, 184 G Bond 184 handicap 224 Total 2,401

Coopers—No 1 Vera Pearce 421 Pearce 184 Pearce 184 Pearce 184 Pearce 184 handicap 224 Total 2,401

Bond Coopers won three games

COMMERCIAL TENPIN LEAGUE

B.O.R.—A De Gruchy, 469 Waters 179 Davidson 179 B Pearce 181 W Marshall 184 F Bowie, 187 handicap 184 Total 2,401

Bond Coopers—Bond 461 H Bond 184 Bond 184 Bond 184 Bond 184 handicap 224 Total 2,401

B.O.R. won three games

Bond Coopers—Bond 461 H Bond 184 H Bond 184 H Bond 184 handicap 224 Total 2,401

B.O.R.—A Gibson 462 C Hall 179 W Gibson 184 Total 2,401

Pacific Coast Hotel—J Chapman 461 A Gibson 184 H Brown 184 handicap 184 Total 2,401

Pacific Coast Hotel won three games

Bond Coopers—Bond 461 H Bond 184 H Bond 184 H Bond 184 handicap 224 Total 2,401

B.O.R.—A Gibson 462 A Gibson 184 A Gibson 184 handicap 224

WOOL AND DOWN SLEEPING BAGS
Pack Sacks - Canvas Hammocks - Flags
F. JEUNE & BRO., LTD.
570 Johnson Street Phone G 4612

VICTORY GARDENERS
We Have Everything for the Garden
Government Certified Seed Potatoes
Garden Tools
Massey-Harris Farm Equipment
Also a Complete Stock of
FRUITS - GROCERIES - VEGETABLES - ETC.
Scott & Peden, Ltd.
G 7161 CORNER CORMORANT AND STORE STS.

COAL
Alberta's Best Sootless
JASPER LUMP—Hard.
Per Ton $13.25
For Quick Delivery Call at 607 Fort Street
or Phone E 9814
ALBERTA COAL CO.
OF VICTORIA

Do You Require a New Truck?
INTERNATIONAL TRUCKS — MODELS K 4 AND K 5 ARE NOW AVAILABLE FOR IMMEDIATE DELIVERY
Come In and See Them—Now on Display in Our Showroom
"If You Want It at Plimley's It's Alright"
We'll Pay Cash for Used Cars Established Over Fifty Years
THOMAS PLIMLEY, LIMITED
Car. YATES and VANCOUVER G 7161

Victoria Bodarmakers and Iron Shipbuilders' Local No. 2
DANCE MARCH 28
CRYSTAL GARDEN
BERT ZALA'S 7-PIECE ORCHESTRA
Dancing 9 to 1 - $1.00 a Couple

Window Blinds
RENEW YOUR FADED AND WORN BLINDS
Liberal Allowance for Your Old Rollers
Estimates Cheerfully Given
CHAMPION'S, LTD.
727 Fort Street Phone E 2422

We "Cure" Appliance Ills
NO MATTER HOW OLD OR SMALL FOR US TO UNDERTAKE
Murphy Electric COMPANY, LTD.
701 YATES G 7715

TECHNOCRACY
INC
We invite you to visit our head quarters at 720 Fort Street for information and free literature
Office Hours: 10 A.M. to 10 P.M.
7 Days a Week
Public Meeting Every Friday at 8

LOANS
On DIAMONDS, JEWELRY, SILVER WARE, STOCKS and BONDS
For Full Information Write to
B. C. COLLATERAL
LOAN BROKERS, LTD.
17 E. Hastings Vancouver, B.C.

YORK England (CP) — At 74 Henry Pierrepont Britain's senior magistrate, made history when he journeyed by bomber to Gibraltar to execute Spanish sabateurs. Never before had a magistrate been flown from Britain in order to carry out his duties.

JOHN HOWARD SOCIETY

The John Howard Society of Victoria will hold its annual meeting on Thursday, March 23, at 8 p.m. at the City Hall. The guests will be Freedom From Crime—Can We Affect It? will be introduced by F. E. Which M.L.A. The public is invited.

Red Cross May Get $140,000

A continued flow of Red Cross subscriptions in the Greater Victoria area has led officials to raise again their estimate of the final total. Yesterday they anticipated that it would be near $140,000, a figure far above that of previous years' totals, including 1943's $120,000.

Greater Victoria area extends to include Saanich Peninsula, Sooke and other Lower Island communities, and Salt Spring Island.

Subscriptions are being taken at campaign headquarters, Government Street, till the end of March.

Contributions of $25 or more reported yesterday were:

Dr. T. McPherson, $100; Aheepyooma, $275 (E. Alloyomous, $95.50); H. C. Holmes, $35; Northwestern Creamery employees, $30; Palm Dairies, Ltd., $100; N. Fraser, $50; B. W. Pratt, $25; F. M. Scott, $25; Anonymous, $40.80; Mrs. E. L. C. Cain, $40; Brig.-Gen. C. E. Connolly, $25; Mrs. R. Guthrie, $25; W. G. Leith, $25; Hon. Mr. Justice Sloan, $50; Dr. J. A. Stewart, $25; P. H. Swayne, $25; Capt. L. Thomson, $25; Chinese Vegetable Peddlers' Association, $40; Anonymous, $25; A. P. Prevoo, $50; General Paint Corp., $25; W. A. Jamieson Coffee Co., $25; Lobster Cafe, $25; Pacific Club, $100; Weichy Candy Store, $25; G. H. Wheaton, $25; D. McTavish, $25; Per Patria Branch, Canadian Legion B.E.S., $1.00; Hon. Mr. Henry Drayton, $100; Mr. and Mrs. Logan Mashew, $100; Hon. W. C. Woodward, $100; Nichol Logging Co., Ltd., $100; Products Sand & Gravel Co. Ltd., $100; Evans, Coleman & Johnson Bros., Ltd., $200; Miss Eleanor Bate, $100; Mrs. Bradley-Dyne, $100; Mrs. H. M. Calderon, $50; R. E. Cox, $25; T. H. Cox, $100; Miss Evelyn Coyne, $25; H. Hoffin, $25.

Club Calendar

MONDAY—Gyro Club luncheon, Empress Hotel grill, 12.10 p.m.

TUESDAY—Kiwanis Club luncheon, Empress Hotel ballroom, 12.10 p.m.

THURSDAY—Rotary Club luncheon, Empress Hotel, 12.10 p.m. Lions Club luncheon, Spencer's dining-room, 12.10 p.m.

FRIDAY—Real Estate Board luncheon, Spencer's dining-room, 12.30 p.m.

Gyro Club members will hear an address by W. Wadsworth, former R.A.F. wing-commander and a participant in the Battle of Britain. Mr. Wadsworth is now an associate of the Manning Lumber Mills.

Victoria and Oak Bay 49th Britwick will entertain Kiwanians in a novelty programme arranged by Mrs. H. B. Hurn.

Rev. Desmond Stringer, Foreign Missionary Society of Stanhope Bluff, Ont., will tell Rotary about "Barbarism in Japanese War Strategy."

Lions will be shown a color film of the "Pasadena Rose Bowl," by Harry Rennet.

Agenda of the Real Estate Board meeting will be announced later.

Jubilee Repairs To Cost $20,000

Repairs and renovations estimated to cost $20,000 inclusive of ordinary maintenance, were approved Friday night by the directors of Royal Jubilee Hospital. They include work on the old annex to make patients there more comfortable, construction of a bicycle shed for nurses in training and so on.

Urgent need of funds to carry out work in addition to ordinary maintenance was emphasized by the $20,000 estimate.

Royal Jubilee is now appealing to the public for $50,000 toward cost of a $200,000 maternity building designed to provide full modern accommodation for maternity cases and to relieve overcrowding in the maternity ward.

New York Police Arrive in Town

Detectives George Salaska and Fred Haine, of the New York City Police Department, arrived here yesterday for the purpose of returning to New York a man alleged to be Ralph M. Willby, who is wanted to face 17 counts of grand larceny involving $270,894.

Carrying with them important documents dealing with the case the New Yorkers stepped off the Seattle boat at 1.30 o'clock yesterday afternoon. They left New York on March 16, and carried out a number of investigations en route to Victoria.

Soon after their arrival they were closeted with Detective Inspector Jack Hopkins, of the Victoria City Police Department, and later in the day spent considerable time in the local detective office.

The accused man was arrested in a downtown hotel last Sunday evening by Detectives P. W. Richards and George Clayton. He appeared before Judge H. H. Shandley in County Court the following day when extradition charges were read against him. The charges were stood over until tomorrow to allow accused time to secure counsel.

It was announced yesterday that Claude L. Harrison, city prosecutor, has been retained as counsel by District Attorney Frank S. Hogan, of New York County.

Detectives Salaska and Haine are assigned to the office of District Attorney Hogan, and have 13 and 12 years' service respectively, with the New York Police. Salaska joined the police division branch after attending a special police school, while Haine "walked the beat" during his first three years with the department.

When Thomas E. Dewey was prosecutor, special prosecutor to deal with racketeering in New York City, Detectives Salaska and Haine were assigned to his office, and worked with him during all of his investigations.

Until here on duty by the New York police officials is believed to be the first in the history of Victoria. City police annals, it was stated yesterday.

Reduced Beer Supply Unlikely

No reduction in the amount of beer available to the public at the end of March is anticipated by W. F. Kennedy, chairman of the British Columbia Liquor Control Board. As soon as breweries can make necessary transportation, there should be more beer, as a result of Ottawa lifting restrictions on production.

Next week Mr. Kennedy will meet British Columbia brewers in Vancouver and expects to be able to assure future possibilities better then. The brewers have been asked last month they can increase output.

At the time Ottawa lifted liquor restrictions Mr. Kennedy said the question of supplies such as carton, bottles and so might influence production to a considerable degree.

Saanich Joins Victoria In Aid of Russian City

The Saanich Municipal Council has joined with the city of Victoria in adopting the Russian City of Stalingrad for the purpose of assisting the people of that war-torn city, it was announced yesterday.

It is anticipated that the municipalities will also send Russian relief aid, also job to make it a circuity Victoria effort.

All Saanich contributions to the Canadian Aid to Russia Fund should be forwarded to Wilfred A. Greene, treasurer Corporation of The District of Saanich. Recd Aid Cheques should be forwarded to Canadian Aid to Russia Fund as a contribution from Saanich Municipality.

The term "stalingrad" was originally applied to a skyscraper of stalingrad form.

City and District

Motorists Fined—Twelve motorists paid fines totaling $42.50 in city police court yesterday on traffic violation counts.

Premises Entered—A burglar who gained entrance to McLean's Bakery, 1093 Pandora Avenue, Friday night, ransacked workman's clothes and removed them from the building. Chief of police report station. Officers investigating found the clothes outside the premises.

Money Stolen — Walking in the rear door of the Northwestern Creamery, Fort Street, while the workman on duty was in another part of the building, a burglar slipped from a tin in the baking office, city police were informed yesterday morning. The thief also entered the front office, but nothing further was reported stolen.

Loan Extended—Extension for a year at a rate of 3 per cent of a $2,000,000 loan to British Columbia by the Dominion Government was announced Saturday by Hon. John Hart, Premier and Minister of Finance. The loan was to mature March 25.

Enlisters Action—Local Council of Women have endorsed the city's move to have the costs of education rifled from land taxation, according to a letter received yesterday at the City Hall under the signature of Mrs. H. I. MacKenzie, corresponding secretary.

Expresses Thanks—C. K. Morison, secretary Canadian Aid to Russia Fund, Victoria Branch, has written the city acknowledging notification that Saanich has joined with Victoria in adopting the city of Stalingrad. The communication also asks the City Council to appoint a representative to the committee to replace Alfermar J. Worthington, who has resigned.

Banks City Request—The City Council's request that buildings erected on Tyee Avenue by the Dominion Government, which department are being used as a recreational training centre, be placed at the disposal of the city after the war, has been granted, according to R. W. Mayhew, M.P., who has asked the department to give the matter favorable consideration, according to a communication received yesterday from the Federal member.

Extend Invitation—Mayor A. McGavin and members of the City Council have been extended an invitation to attend a lecture by W. C. Mainwaring, bacteriologist, Provincial Civilian Protection Committee, at the Victoria High School Auditorium, on the evening of March 30. In a letter received yesterday from A. H. Bishop, civilian protection officer. Showing of war films and a talk by Ernest Maynard, a civil defence warden of London, England, are included on the programme.

Takes Post at Toronto

B. D. Markham, manager of the Bank of Toronto, Douglas Street branch will leave shortly to undertake special duties at head office, Toronto, and will be absent from the city for several months. C. J. Hammond, formerly assistant manager at the main office of the bank in Vancouver, will relieve during his absence.

EXTENSION LECTURE

Miss Dorothy Lefebvre will lecture on "Feeding Ourselves in Wartime" on Monday evening at 8.15 in the Central Junior High School under the auspices of the University Extension Association. Miss Lefebvre is head of the meals-control department of economics at the University of British Columbia. All those interested are invited.

Announcements

J. H. Nasrd, D.S.C., registered doctor of surgical chiropody—removes corns and ingrown nails painlessly, treats foot and leg ailments by medicinepods, also by most modern electro therapeutic methods such as short wave, ultrasonical and galvanic currents, sun ray and infrared lamps, electro radio active dry compress, manipulation and massage, also arch supports prescribed and made. Phone G 2735. J. H. Nasrd, D.S.C., 1403 Douglas Street, Bank of Toronto Building.

W. Walter Laird, N.D., D.S.C., registered naturopathic physician and surgical chiropodist, treatment. Foot ailments painlessly corrected. 805 1403 Douglas. Phone B 3732.

Freedom From Crime—Can We Affect It? John Howard Society (Victoria) annual open meeting Thursday, March 23, 8 p.m. City Hall. Opening speaker Mr. F. E. Which, M.L.A.

Stagette Club will tea and release review Miss Sara Spencer's home, 1040 Moss Street, Saturday, March 25, 3 to 6 p.m. Aid of B.C. Protestant Orphanage. Admission, 50c.

University Extension Lecture, Monday, 8.15 p.m., Central Junior High School. Speaker, Miss Lefebvre. Subject, Feeding Ourselves.

Victoria Symphony Concert, March 30, next. Royal Victoria Theatre. Reservations at Fletcher's.

For Growing Boys, Dance Saggy Rich in Corsage. Fresh daily. Cut on Park. 715 Pandora.

Nice Selection of Leather Gloves, bags and belts for girls. McMillan's, 716 Yates.

St. Mary's Ladies' Guild, Oak Bay Jumble Sale, March 23, bundles received, phone Mrs. Bowers, E 1123.

Safeway Dry Cleaners. Top coat liveries phone G 6513.

The "YORKE LOUIS"

by HEINTZMAN

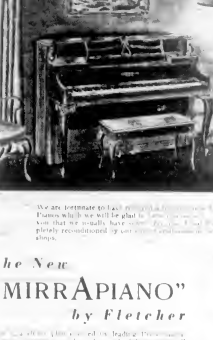

In the Yorke Louis, Heintzman and Co. have created a piano design worthy of the cabinet makers of the 18th Cultury and indeed, Victoria proud, the Yorke Louis is a fine piece of period furniture, it must be seen to be appreciated. It is an instrument of such outstanding merit that it will remain in your family for years to come.

We are fortunate to have a few of these Pianos which we will be glad to show you. We also have a few used pianos which have been completely reconditioned by our expert craftsmen and are always.

The New "MIRRAPIANO" by Fletcher

EASTER MUSIC AND RECORDS
Sacred Music and Albums
Popular Records and Albums
All sorts of whole Orchestras
We do have everything for your selection

FLETCHERS
Everything in Music
Records by Mail
1130 DOUGLAS ST. — VICTORIA

Still Open at One
People still ask when the store is open and for how long. It's terrible to have to say it's closed but not for long.
This is just one of the problems brought about by today's conditions.
So, until there is a change, the store is open six days a week at one
Welch's CANDY SHOP
743 FORT STREET E 6422
Also at 614 Robson St., Vancouver

BLUE LINE G 1155 742 YATES
TAXI NO INCREASE IN RATES
SAFETY CAB G 1155 742 YATES

LADIES' SUITS, COATS, MILLINERY and DRESSES
New Arrivals for Spring
THE "WAREHOUSE"
DOUGLAS STREET STORE

FIR MILLWOOD
$4.50 Per Cord
IMMEDIATE DELIVERY
FIR SAWDUST
2 Units, Bulk, $9.00
Sacked, $5.50 Unit
SELKIRK FUEL
PHONE E 3914

IMPORTANT PERSONAL NOTICE
Anyone knowing the whereabouts of
Walter H. Ricardo
or his wife, Gladys Carey Ricardo, or their children, please communicate with T. Graves, Jr., Attorney at Law, Conroe, Texas, U.S.A.

CHESTERFIELD SUITES

Jack Benny to Aid Loan Here

Jack Benny is coming to Victoria. But the good news doesn't stop there. With him will be his famous band of comedians, including Dennis Day, the inimable Rochester, gravelly Mary Livingstone and a full battery of top-flight radio talent. Thousands of radio listeners numbering in the hundreds of thousands, the name Jack Benny is a household word. He and his gang will arrive in Victoria April 25 for the beginning of the ninth Victory Loan campaign in the auditorium by the public relations committee yesterday.

Arriving here on the afternoon [illegible] Jack Benny will go [illegible] the west afternoon. General Foods Corporation will hear all expenses, including transport from Hollywood, as a gross-all gesture to Canada.

The headquarters committee in charge of the Victory Loan here has authorized changes in Jack and Mrs. Oak Bay Secondary and other Saanich units with the city staff to make a Greater Victoria organization. There will be one quota for Greater Victoria and returns will be issued for the rest of Canada as [illegible] Victoria only. The [illegible] will be printed and give Victoria [illegible] to [illegible] for [illegible] of [illegible].

With Spring Construction

[illegible] Lumber Co. [illegible] 139.50 265.00
[illegible] 169.50 275.00
[illegible] 117.00 259.50

[illegible] and are have been [illegible] difficult [illegible] to now [illegible] and [illegible] Terms in Accordance With W.P.T.B. Regulations

HOME FURNITURE CO.
On Fort
Above Blanshard

How can you get a $100 LOAN if you can pay back $9.46 a month
Here's a quick, private way to get cash for emergencies—
No endorsers needed — See monthly payment plans for loans of $25 to $500
NEED $100, $200 or up to $500? Here's a way to get additional cash without loan or broker. Just visit Household Finance about your problem and receive a convenient monthly payment to fit your budget. Nonendorsers or guarantors are never required. And we do not question friends or relatives about your affairs. Household Finance makes credit largely on character and earning ability. So if you have a job or other source of steady income, don't hesitate to apply for whatever amount you may need.
Rate reduced on loans over $300
You may repay your loan in 2 to 15 monthly installments. The sooner you repay the less your loan costs. A $100 loan repaid in 12 monthly installments of $9.46 each, a total of $113.52—costs $13.52, if repaid in six monthly installments of $17.85 each, the cost is only $7.10. Charges on loans of more than $300 were recently reduced. Notice that 12 monthly installments of $66.72 each now repay a $600 loan in full. Payments shown in the table include both principal and all costs. You pay nothing more. We have no hidden charges of any kind.
Cash for most any purpose
You may get cash at HOUSEHOLD in payment of debts, taxes, insurance, medical or dental services, to help relatives—for almost any purpose. If you need money at any time, phone, write or visit Household Finance.
FIND HERE THE CASH LOAN YOU NEED
CHOOSE YOUR MONTHLY PAYMENT HERE

	3 payments	6 payments	9 payments	12 payments	18 payments	24 payments	30 payments
$ 25	$12.48	$ 6.10	$ 4.06	$ 3.45	$ 2.79	$ 2.46	
50	24.95	12.19	8.11	6.85	5.57	4.92	
75	36.63	19.70	13.38	10.24	8.33	7.09	
100	51.50	26.20	17.75	13.65	11.13	9.46	$ 7.78
125	64.38	32.83	22.12	17.06	13.92	11.82	9.73
200	103.01	52.52	35.31	27.30	22.27	18.91	15.57
300	154.51	78.79	53.26	40.95	33.40	28.37	23.35
400	206.01	104.79	71.17	54.59	44.53	37.83	30.94
500	256.13	130.80	88.64	67.86	55.19	46.73	38.46

100% GUARANTEE that these payments will never change in full. If payments are made on schedule. This loan will not cost you if payments are made when due.
Rate reduced on loans over $300. Rate reduced on loans of $300 or less. Rate reduced on loans of $300 or less. Rate reduced on loans of $300 or less

United Kingdom and Overseas Dominions

The London Letter

By OLANVILLE CAREW
British United Press Staff Correspondent

LONDON.—The other day one of our London Sunday newspapers which runs a very popular feature—a sort of one-man Brains Trust, questioned a question to its One Man, he is described, sometimes, as our most famous philosopher. The question was:

"Do you think that the B.B.C. accent and tone should be the standard for the nation?"

The answer was "No. More precisely, I think two things. First, that there should be a standard English so that the world may know what English is or, rather, ought to be. . . Secondly, he said, 'No, we'll have that later.'"

The subject of the B.B.C. in general—which is the British broadcasting Corporation—is one on which it is hard to find reasoned unbiased opinion. The ordinary man and woman in the street is either a 'pooh-pooh' or a 'pile and all the facts like the world will serve to satisfy their opinion either way. So on the question of the B.B.C.'s merits and demerits, including its speech, we had better leave the public to their pet prejudices for an impasse.

What seems to antagonize very many people otherwise neutral is what is their view is the accusation of bland and apparently conscious condescending on the supposed qualities of the von et preterea nihil—the voice and nothing more—to which millions must listen. Anything being heavy the matter there and turn back to the question of standard English. And that raises a troublfully wide question bristling with controversy—what is it to be the standard English?

IMPORTUNITY SET OWN STANDARDS

Suppose we assume, as apparently we must, that the spoken language of educated people must be taken as the standard for those living outside Dominions, of course, and the U.S.A. set their own standards. Agreed? We spoke in Londonderry, Edinburgh—or Dublin—or

Not spoken? Well, it—whilst can further be subdivided.

There are 46 counties in England. 12 in Wales, 33 in Scotland, and 31 thinks 27 in the Emerald Isle. For present purposes we will leave out Ireland except to admit and admire the beauty of a Dublin English, and a few parts Wales and Scotland because, in the main their English is East too numerous to the Clydes and Clouth moulin. That leaves us, the 46 British counties, and Heaven knows, that's enough.

Each of these counties—from Yorkshire with its 3,772,820 acres to Rutland with its 97,271—speaks, in the main a dialect of its own.

So markedly different are many of them from the others that most of us can distinguish, not at times at sound, the man from the North, the East, the Midlands, the South or the West. Those of us, too, who have ear can tell from which County those areas an individual speaker derive, and in the case of Yorkshire from which of its three divisions—Ridings. True, some people—from the other part of the country—are not able to distinguish Yorkshire from Lancashire lingo or that of one from Cornwall but in general the rule holds good.

The point is that there is no one, no standard language for every single one of the 40 will maintain strenuously that its way of speech is the only, or at least, the most, English. Yet, we are English unlimited and should therefore be taken as the standard—if any.

But do we want any standard English? So long as in our hearts we all respond—as we do—to the sound of the tongue of our mother country, be they Welsh or Buffalo Bonanza or Russes, none but the purists want it. And after all it is the reason that made the English "as she is spoke."

LETS VARIETY IN EVERY SYLLABLE

So the Cockney in exburb in the East End plays on stealing Prime Min for Th Cirjee and Pyrot wishes his cousin in the West End will say Prime Min for Ma Cirazee and Pyrot." The man from Durham is partly responsible for the Devonian. The Somerset man turns all his ds into ts and the Bows man seems to lift his voice with every syllable of the many strange sixteen-to-dozen-letter words he uses.

Apart from different accents and pronunciations almost every county uses different words for the same thing. There would be nothing remarkable in that but for the fact that within the compass of this small island one counties range from, so to speak, pecker-handkerchief in Kent and wipe-rag in Yorkshire larger than the two rebs largest—Lincoln and Devon—and all, the one small by comparison, yet so huge a rule designs as to defied to investigate.

That's how good old Bill—or the Vicar Wilkins, 55—used to get four years' penal servitude besides a fine of £5,000 and £250 costs to pay for defalcations totaling £40,000 in the parish accounts. He was only was a G.I. Man.

Robinson was total disassembler for Crawson Bolts & Clover Decks. And Liverpool, a firm engaged on Admiralty work in the repair of a war far had to handle £1,000,000.

For himself he put away large sums by duplicating wage sheets and keeping one per bitsies himself. Another scheme was to state that workmen had been paid short, claim the money and put it in his own pocket. The workmen had their income tax on it just the same.

These frauds, which were discovered in the course of a Government wheeze the Ministry covering up the work carried out by the firm, had been going on for years, and might not have been discovered too for the wheel-clinking to pub.

LONDON.—In be reported from Lisbon that Czechoslovakia and the Polish children refugees there are settling down happily in their new homes. They have recently formed two companies of Girl Guides and Boy Scouts, the latter being headed by their own Cubs.

LONDON.—Because of the alert, quick-witted ingenuity of a Sussex woman, Mrs. Ada Riches, has become a benefactor to her neighbors and friends in her own and neighboring villages. Dressed in an all-enveloping suit and overall, she started out at 7 a.m. on her bicycle, and by noon has cleaned her chimneys.

Young Skipper Guides Liberty Steamer to Russian Seaports

By VLADIMIR BELAYEV
North American Newspaper Alliance Feature Service

Born in Newport, R.I., he has been at sea since he was seven years old. Two years ago he had an experience sufficient to induce a lesser man to lose spirit to stay safely ashore thereafter.

RISKED CROSSING OCEAN SINGLE

It occurred in April 1942. In those days American ships hadn't been given any protection whatever by armed escorts. But risked the Atlantic crossing. Thus that taught up with such a lone steamer in the Indian Ocean. Its name, Mr. Gilmore was on board her as second mate. The torpedoed ship sank so quickly that he wasn't surprised.

A lifeboat commanded by Gilmore set off in the dreary navigation in the North Atlantic during Winter is a harrowing matter even on a comfortable ship. Yet, in the case of Gilmore's lifeboat, it was not so. Gilmore's lifeboat, the other, three survivors, was over the convoy lane. It was in the Indian Ocean. Yet the last of the storms was the worst and no sooner had a compass—they all set in when a pack of U-boats fell upon the castaway. One of their instruments was a gun, (some of Gilmore's ship, not more than five) aboard.

Where had this 25-year-old American acquired the experience to whether an open lifeboat in the storms and to surpass even the U-boat-hunting escorts? He was by his sandpaper during U-boat attacks!

Women's Charter

SYDNEY: An Australian women's conference in Sydney prepared a Women's Charter which they mainly hope to compress into a mere 5,000 words, but it took them a long time to do it. Further compressed, here it is:

Woman as Citizen—No discrimination in respect of the franchise, titles and rights of men and women in Law.

Mother and Homemaker — The indispensable service rendered to the community by the home creates special consideration of fullest measure of family, nursery and kindergarten opportunity for creative work, and of the home as a community, stating duties liberty, opportunity and justice to the homemaker, and that economic independence strengthens character, we recommend a periodical conference on the Charter. Also, a work to be paid in her by the Commonwealth, operating a pension system, and a redemption which shall continue.

Woman as voluntary worker to be recognized for her great contribution to the community and have opportunities to be given experiences resulting in the social services that are now mainly administered by men.

Woman in the Services, be granted the same status, opportunities, allowance and other benefits and opportunities offered to men.

Woman in industry, be given equal opportunities in the Services, facilities in all transport, telegraph services, water conservation, approved mobile health and baby care services.

Woman in public life to be given opportunity to go forward and stand as candidate for municipal, state and national delegations, legislative bodies, diplomatic posts, responsible administration, and on boards and commissions in order that their potential capabilities may be developed and utilized for the national good.

Woman as Peacemaker—The past women have played in their country's struggle to win the war justifies that they be given wide representation at international conference tables.

Copies are to be sent to women's movements in all Allied countries.

Good Fellow Bill Pays for Largess

LIVERPOOL (BUP). — Everyone was having a good time in the local pub. Good old Bill Robinson—"wonder up at the Cirjee, Pyrot know"—was, buying drinks again. He was paying for round after round of double drinks.

In the corner a tall young man in a raincoat and soft hat watched. That chap must be spending more money than he earns, I thought as he left, by calling him a "Hellier."

My 10 shillings, I thought, might be silling while I should be "cruel wounds."

And where others might just have "belly-ache" my fellow countryman might say he "lives in the land tripes"!

There must be thousands of such words peculiar to one county but only a few of them are in doubt.

No, we don't want any standard English for daily use.—And now I will end what the philosopher gave us on the second of his thoughts on the subject. Said he

I think that it would be a disaster if everybody spoke in the standard voice and with the standard accent. This is because I am a believer in variety in society and hold that the more various the human beings the richer and more valuable the society which contains them. It is not by wearing us all down to a single uniformity, whether of clothes, behaviour, manner, thought or speech, that society achieves, nor is such a society worth belonging to.

Any dissentients?

Blitz Cat Deserts Sea

"BLITZIE, feline habitue of Liverpool docks, who survived the veteran of Luftwaffe bombings and ship's disaster is pictured above with Capt. Gilmore's mascot, Jerry Gilmore. H. W. Bailey, of the Canadian Pacific Railway Company's Public Relations Department at Saint John, N.B

"Blitzie" has had a remarkable career which commenced in her kittenhood. Off Gibraltar, she drifted

For some unknown reason the dock-bred cute of Liverpool used to run for the ships when bombs started fall falling. "Blitzie" joined the mad hurry, scrambled aboard, but didn't quite make it—a flying piece of shrapnel struck her and next morning she was found dead on the dock wharf. They took her to the ship's doctor who extracted the shrapnel and stitched the wound. The crew adopted the cat and she accompanied them to Canada where she promptly deserted the Canadian Pacific C.P.R.; many some dock police office, where Bessant Bailey found her comfortable asleep in his chair.

Britain Extends Pay-as-You-Earn Income Tax Plan to Many Workers

LONDON (BUP).—Britain is broadening her application of the pay-as-you-go principle in the income tax field. Under a new bill before Parliament between 1,500,000 and 2,000,000 persons with salaries more than £250 ($1,200) a year will start paying income tax on the pay-as-you-earn system from April 6, the beginning of the next income tax year.

Previous legislation put most wage earners, making up to £500 a year in this category but now the limit has been relaxed. Of some 14,000,000 income tax payers in Britain, about 13,000,000 will thus start this Spring to pay tax on current income rather than on income of the previous year.

This new scheme follows Canada's lead in the field of taxation. It is not likely that the method of payment will be extended here to cover the remainder of the taxpayers. Temporarily adapted to Britain, who introduce a number of Canadian civilians have such as newspapermen are not included in the pay-as-you-earn scheme and will continue to pay income of the previous year.

Members of the armed forces are not come under the provisions of the pay-as-you-earn system either.

But it is provided that if the income of these service personnel fall they can be taken on the reduced income of the current year rather than on the higher income of the previous year. All members of the British forces pay income tax whether they are serving at home or abroad.

The London Times said that the new bill "marks as a landmark in the tax field. Many of the people who will pay "pay-you-earn on the scale have never paid income tax before, and have to and therefore to a fiscal and economic policy that will be important, not to say indispensable in the years that lie ahead."

PREVENTS AVOIDANCE OF TAX

The change-over in April will mean that the great majority of the pay-as-you-earn scheme. The new scheme will not be assessed on their earnings from April, 1942, to April 1944. Although the bill provides for a supplementary tax for adjustment remuneration after September 30, 1944. It is explained that this provision is to prevent avoidance of tax.

Ordinary increases of pay due to promotion, increase or cost of living are excluded. No employee who had an increase in pay in the ordinary course of his employment will be affected by the supplementary tax assessment.

The complications of the new system are certain to be felt by thousands, and the Inland Revenue Department has 700 local income tax inspectors ready to deal with unsettled taxpayers, and explain the workings of the scheme.

Many factories have set up their own income tax information bureaus for war workers.

New Russian Poster Hits Finn-Nazi Team

By JAMES ALDRIDGE
Newspaper Enterprise Association

MOSCOW (by Wireless). — The final touch about the Finnish basketball team in Moscow for the Olympics includes a lot of people who want to see the lowest paper on exhibit.

There is a caricature of a bloody Finn, with a shadow behind it that is Hitler. Under the picture is the caption:

"White Finns and Fascist Germans
Tried to stifle Leningrad
Two years they gave some serious
Just to make us good and mad

"White Finns and German gangsters
Robbed Karelia side by side
Now they are trying to capture,
Seeing together side by side

"White Finns is now in a shifter
Hitler's Fascists are done for
But we know they robbed together
Both will die before they're Town

Like most of the first-up posters in Moscow, it is signed by Kukryniksy, Russian children poet. It can be taken as the Soviet's reply to the Finns.

Increases Required

The Dominion-Provincial Agricultural Conference now in Ottawa last December agreed that a total Canadian acreage for oats in 1942 of 16,000,000 would be required, a six per cent increase over 1941. The largest acreage is expected from Ontario—3 per cent. Last year Ontario's acreage was 2,000,000 acres in oats but bad weather was the cause of a drop to 1,900,000 acres. Ontario farmers intend to sow 2,100,000 acres of oats this year.

The 1941 crop, objecting for all Canada, was 1,000,000 acres short of the 1941 seeding, and last year Ontario farmers were asked to increase their acreage to 2,000,000 acres. Ontario and Quebec Ontario to sown for a 25 per cent increase and Quebec 10 per cent.

Britain's Women Week by Week

By JOAN TWELFTREE

LONDON (BUP).—Now that the Lord Mayor's Show is over, I think of London, many of the underground stations in the city are being fitted with shelterers. The bunks thoughtfully provided by the London Transport corporations are not enough for the thousands who now go down into the tubes every night, huddling on the platform until there is room for one of the train passengers to pass.

Sleeping on a tube station is not a pleasant experience. I know because I did it once, before the sound of the sirens had begun in the London.

I crept down the three flights of stairs between the "Up" and "Down" platforms and settled down to sleep on to the platform. It seemed that every bunk was occupied. Dirty bits of cardboard, and a few scraps of a Polish newspaper, protected the middle and lower bunks on, against a modicum of privacy.

In a series of dreams, whether, moans and heavy breathing from the fully-clothed bodies of the sleepers came from the curtains.

I stopped to watch a lone-tapper man who was using the tunnel, stopping periodically to bang his spoons. If the resulting noise was not to his liking, he wedged a piece of wood in one of the bunks and with his enormous hammer. Everyone seemed to sleep merrily on, in spite of the noise, and I decided to have a look around for a place to sleep myself.

ADJOINING BUNKS

A lump bunk caught my eye. I heaved myself fully. It shuddered at the weight. Six sleepers, some in pocked as time with my efforts and the noise of the tube.

Suddenly, a hideous rumbling sound burst on my ears and my hard. It muddled like London's big guns going off. I thought it was a raid and went up the three flights of stairs to the station—only to find that all was peaceful. It was o'clock, and I was cold, too. Lying on a top bunk was not such a good idea after all, the draught airing lasted too well.

I met up with a great ginger cat and decided to take him back with me. Ginger ran to the lower tunnel and, on the steps, I found a lonely bunk. The occupiers of neighbourhood bunks still continued. Somewhere had provided a whistle with his omens by blow. I asked if the room was warm enough to find out that he didn't like such noisy surroundings and left me alone.

My fine tapper and four companions came back to the tunnel, tapping as they came and swinging fire buckets. I asked if the room long I had heard and was still hurrying to a raid. I was a little surprised me that it was blasting at the other end of the tunnel.

Finally, I crept my bunk on my paper and huddled in my now dirty coat. I managed to sleep, only to be awakened shortly by the excavation of the tube. It was about quarter to five and I tried in vain to the rest of the night reading from the text-book, brought [illegible] and asked me what the time was. I replied that it was "quarter to eleven . . . and somewhere panicked I asked him how he happened to be there.

CHIVALRY NOT DEAD YET

His answer amazed me I thought the age of chivalry was dead. He hadn't had enough to eat. Thus home the night before—he lived in the area—he "pinched" his mother's preserve, the "old-fashioned" had brought a pillow and a blanket and slept in the cellar, a bit.

We chatted awhile. The sleepers

Tomato Plant Propagation

All operations in the propagation of tomato plants are now completed to provide the best growing conditions and to produce vigorous growing yet sturdy plants ready to go out as the season arrives. They should not be allowed to suffer setting check at any stage of growth, states W. M. Fleming, horticulturist, Experimental Station, Summerland, B.C. Best results are obtained when well prepared. Seedlings may be started in light soil containing a fertilizer mixture. Care must be taken not to overfertilize, or the young plants will be scorched. Seedlings should be planted out into flats, preferably one inch apart, and grown three to four inches deep. A lack of balance of the fertilizer and other requirements will result in soft, succulent plants or badly stunted plants. Plants should continue to make growth. If growth begins to slacken and yellowing of the lower leaves appears it is a good plan to feed the plants another light dose of complete fertilizer such as 6-10-5 at the rate of one tablespoonful dissolved in a gallon of water for every plant of a regular watering.

By maintaining proper temperature and light in an ideal condition for setting out may be produced in a greenhouse in six weeks, or in ten days in eight weeks. Night temperature should be 60 degrees F. and day 70 degrees F. and 50 degrees F. in cloudy weather. Plants should be given time to plant is pays to hold the plants in the greenhouse for a few days after they are hardened them to stock from great change in temperature. Plants should be ready to take take a long time to recover. It is economical to delay seeding until the greenhouse is ready because it reduces the cost of fuel required in the greenhouse.

Larger Fruit Crops

Despite relatively light crops in 1941, domestic production together with imports of commodities of the same fruits, provided a supply of commodities for Canada in 1942 states the Agricultural Supplies Board. However the volume of some fruits was not enough to meet the increased demand, and available supplies must be allocated. Last summer channels at comparatively high prices. Canadian tomato production in 1944, based on estimates of growers, was the largest on record, exceeding the previous maximum in 1941 by 10 per cent. Increase in acreage of 10 per cent. Increase in set for peach with Ontario allotted the largest amount. In 1944 the objective for peaches is put at 1,300,000 bushels. The pear crop produced largely in Ontario and British Columbia. In 1941 pears were produced 440,000 bushels. This year the objective is 1,000,000 bushels. Last year production in British Columbia 1,000,000 bushels. In 1944 it is set at 300,000 bushels.

Cabbage Ten Feet High

Cabbage, which in the Island of Jersey commonly grows five feet high, has been known to grow as high as ten feet when planted in Central Island. Cabbage is a hardy crop, which is from a 12-foot adult are being sold in Jersey, and also in the Channel Island. Society 2374 Dalhousie Street, Vancouver, the proceeds go to the relief of wounded Jersey and Guernsey and Alderney.

Since the Germans seized our islands in 1940 this society has sent $10,000 and the chain of relief has help the only British subjects driven from their permanent homes by the Germans.

The following figures of raw exports to British indicate to some extent the phenomenal growth of the Canadian production. In the last five years. In 1939 Canada exported to British 1,000,820 dozen, 19,273 tons dozen in 1940, 15,580,716 dozen in 1941, 37,835,790 dozen in 1942.

The larger the turkey the more economical it is to raise was the information given to Mrs. Ethel Ross, with different varieties of turkeys at the Dominion Poultry Central Experimental Farm, Ottawa.

Turn Soil Over Best Way

Victory gardeners should turn a deep soil in the fall and spring, and among theirs about the wisdom of early and late time in regard of ploughing to turn the soil over.

Unless the garden was spaded last fall, it should be turned or ploughed or spaded as soon as is convenient. Ploughing in spring and the soil should be turned over.

Drive the spade straight down to an maximum depth, if it is high enough to enable you to drop the spade of and then drive it in your time about the working enough for a day, and you gradually will be ready to a sufficiently short time with a minimum of aches and pains.

Working an hour a day a garden 100 square feet in area can be spaded in eight days. A good way is to mark out the area you intend to work on, and then drive a spade straight at our end, depositing the dirt remained from it over the other end of the area. Now lift the soil and chop it into small lumps. Then a trench is opened and the earth from it deposited bottom up in the first trench. Continue in this manner, handled in this way. Spread manure from the next lump to be spaded, and place it in the bottom of the trench.

Continue in this manner making sure that all the manure is buried so deeply that it is of lower earth in other cultivating work. In general it is better to pile up and and drive spade into the soil, undesired leaves, manure, plant waste, or to the surface of the soil, where they decay slowly and make it difficult to cultivate. Light soil, or clay soil, may be turned, under or a

Turn the soil in spring when it is dry enough to crumble when handled in the hand. Spread manure evenly over the area, and after the first trench is opened take the manure from the next lump to be spaded, and place it in the bottom of the trench.

Continue in this manner making sure that all the manure is buried so deeply that it is of lower earth in other cultivating work. In general it is better to pile up and and drive

Farm and Gardens

Vegetable Seeds

Seed production in Canada since the war began has increased due to the falling off of supplies from outside sources. The required supplies have been well met by a small but expanding industry that was operated in pre-war days, states "F. P. Ritchie, Division of Horticulture, Central Experimental Farm, Ottawa.

The Foundation Stock and Foundation Stock Seed Growers' Guild has been footfired by the Dominion Experimental Farms during the preceed days was to maintain the stocks, the production of registered seed could be produced to meet the shortages imposed by the falling off of imports. Seed of a sufficient quantity of a quite wide range has been produced and is meeting the requirements of the seed production. Many of the growers' seed supplies that hitherto were supplied from very carefully selected strains are now being grown from Canadian stocks and there is little if any room for complaint.

Canada being a large country with seasonal conditions that are very diversified, it is not practicable for the growing of varieties that are in many cases especially adapted to the various conditions.

CHIEF PRODUCTION AREAS

As a result of this programme of good seed, is being produced in nearly all the provinces, but the chief production areas are British Columbia, Alberta, Manitoba, Ontario, Quebec and Prince Edward Island. Nova Scotia specializes in the growing of beets and carrots.

The crops involved in the seed production programme include all of the principal kinds and really constitute a framework for a greatly enlarged industry.

By means of field inspection, both by trained field crop men and by the plant pathologists, the standard of purity, trueness to type and freedom from diseases is well looked after.

This seed production programme has not only supplied a large portion of the domestic requirements but has also made it possible to export quantities of vegetable seed to Britain and Allied countries.

Board Hoover the volume of some fruits was not enough to meet the increased demand, and available supplies must be allocated. Last summer channels at comparatively high prices. Canadian tomato production in 1944, based on estimates of growers, was the largest on record, exceeding the previous maximum in 1941 by 10 per cent. Increase in acreage of 10 per cent. Increase in set for peach with Ontario allotted the largest amount. In 1944 the objective for peaches is put at 1,300,000 bushels. The crop produced largely in Ontario and British Columbia. In 1941 pears were produced 440,000 bushels. This year the objective is 1,000,000 bushels. Last year production in British Columbia 1,000,000 bushels. In 1944 it is set at 300,000 bushels.

Cabbage Ten Feet High

Cabbage, which in the Island of Jersey commonly grows five feet high, has been known to grow as high as ten feet when planted in Central Island. Cabbage is a hardy crop, which is from a 12-foot adult are being sold in Jersey, and also in the Channel Island. Society 2374 Dalhousie Street, Vancouver, the proceeds go to the relief of wounded Jersey and Guernsey and Alderney.

Since the Germans seized our islands in 1940 this society has sent $10,000 and the chain of relief has help the only British subjects driven from their permanent homes by the Germans.

The following figures of raw exports to British indicate to some extent the phenomenal growth of the Canadian production. In the last five years. In 1939 Canada exported to British 1,000,820 dozen, 19,273 tons dozen in 1940, 15,580,716 dozen in 1941, 37,835,790 dozen in 1942.

The larger the turkey the more economical it is to raise was the information given to Mrs. Ethel Ross, with different varieties of turkeys at the Dominion Poultry Central Experimental Farm, Ottawa.

Association Herds

The following are lists of herds in the Vancouver Island (South) Cow-Testing Association whose averages are of 30 pounds of butterfat or more for the month of February, 1944, with cows: milk and fat. Herd with herds: one to 18 cows, H. J. Dunnett, 940 lbs., 42.8 lbs., Jamma, B. Hoole & Son, 1,000 lbs., 40 lbs.; H. Rose, 603 lbs., 34.8 lbs., Welsh, 708 lbs., 32.8 lbs. St. Joseph's Hospital Farm, 791 lbs., 33 lbs.; A. Gibbs, 570 lbs., 30 lbs.

Large herds, 30 cows and over: E. W. Burkinshaw, 882 lbs., 45.8 lbs.; A. A. Brent, 825 lbs., 44.2 lbs.; H. Hutt, 908 lbs., 45.3 lbs. C. R. Easton, 827 lbs., 44.4 lbs.; P. G. Austin, 889 lbs., 40.6 lbs.; Heather Bank Estate, 895 lbs., 38.3 lbs.; G. Rogers, 891 lbs., 38.2 lbs. Merrill E. A. T. Roper, 1,046 lbs., 39.6 lbs.; J. W. Horsland, 770 lbs., 38.8 lbs.; P. W. Burgess, 848 lbs., 37.8 lbs.; C. C. Martin, 823 lbs., 36.3 lbs.; F. L. Kingsley, 738 lbs., 33.9 lbs.; J. S. Rasbrigh, 818 lbs., 33.4 lbs.; R. Beckie, 861 lbs., 31.2 lbs.

Strangler Dodder Enemy of Farmer

Dodder, perennial sow thistle, and Russian knapweed are three weeds which are now being given attention, are making inroads in British Columbia, according to the Weed Commissioner, British Columbia Department of Agriculture. Parasitic weeds as the "Pest" Dodder, Pest, it is a twining weed of the Morning Glory family, and differs from the other members of that family, it lacks chlorophyll and has no leaves or roots. It is the strangler. It germinates from seed and at once proceeds to attach itself to a host plant. Immediately after contact, the dodder forms a root-like organ, the "sucker" which it obtains its food by entering the stem of the host plant. It is a strong enemy of clover and alfalfa; this been a dangerous enemy to the Pacific Coast of Canada, and to Quebec and will attack any plant within reach. It is a strangler and the "life" the plant for which it has a special liking.

Dodder was introduced into California from Europe and perhaps not well on the Pacific Coast. It is regulated against. It is a severe pest in Europe, Asia, Africa, and in the United States, Chile, and other countries. It is a pest in the lowland season free from frost. In alfalfa of clover seed dodder diagnoses. It is a serious pest of carrots, flax, onions, many, beets, demand certificates, a government check, in the Province of British Columbia.

Specific control measures depend on many factors, but certain general precautions are applicable in all cases. Never sow seed contaminated dodder to avoid the "Pest." It has been treated and quarantined. Plants which have been infected with dodder may be burned. Plants which have been infected with dodder may be burned. Plants which have been infected with dodder may be burned

DON'T PUT A COLD IN YOUR POCKET

"TELL ME ANOTHER AND WITH 15.00 says KLEENEX"

KLEENEX Tissues—then destroy germs and all. Kleenex is kind to your nose, your neighbours, your nation!

Spreading a cold is serious in wartime, so use KLEENEX Tissues—then destroy germs and all. Kleenex is kind to your nose, your neighbours, your nation!

(From a letter: by N. E. F.)

MY HAT IS OFF TO KLEENEX

WE PAY $50.00 FOR EVERY TRUE CONFESSION WE PUBLISH ON KLEENEX DISPOSABLE TISSUES. MAIL YOURS TO KLEENEX, DEPT. 42-E, 145 UNIVERSITY AVE., TORONTO, ONT.

RATION STRETCHER!

When storing left-overs in my refrigerator, I cover them with KLEENEX. Keeps foods from drying out—mighty important these days!

(From a letter by F. De V.)

Reduce Absenteeism

EVERY MINUTE COUNTS!

Authorities say that ½ of all work-times lost in war industries from illness is due to the common cold.

New WAR-TIME ECONOMY PACKAGE

50% More Pulse than before at the same low price

The new Wartime Economy Package is the same low price for 500 Kleenex (250 pulls) as the old 250 count package (100 pulls).

If you continue to use the same number of applications of Kleenex as always, you'll find the new Wartime Economy Box Kleenex lasts half as long again! And there will be more available for everybody.

Prepare . . .

For Burns by burns, POND'S Plus Cream, Oxide, Boric Cream and Mild aseptic cleanse NOW by

Pondsium EYE WORKS

A 7-Day Job FOR 2 DAYS

"WORN OUT" AND WORRIED

Dragging around each day—weakness in the back-work — cranky with the children—feeling so weak—Wanting to cry "worry" when the kidneys may be not at order. When kidneys fail the system clogs with impurities. Headaches—backaches, frequently follow. Dodd's Kidney Pills help clear the system, giving nature a chance to restore health and energy. Easy to take. Safe.

Dodd's Kidney Pills

It takes "Oceans" of PAINT to keep our Warships afloat

V.E.T. — It's still available for your LIVING ROOM

Yes—in spite of war demands there's still plenty of Marshall-Wells interior paints and enamels available for all kinds of household paint jobs. So there's no need to neglect your walls, woodwork, floors, furniture, etc.—Protect and conserve them with Marshall-Wells quality paint. Keep your home cheerful,-clean and colorful.

MARSHALL-WELLS

PAINTS · VARNISHES · FINISHES

Marshall-Wells Paint Products May Be Obtained From:

VICTORIA
Coast Hardware, Limited, 1418 Douglas Street
Fernwood Variety Store
Moore-Whittington, Ltd. Co.

DUNCAN
Phil Jeynes' Hardware

LADYSMITH
Clarke & Son

PARKSVILLE
A. Constantine

QUALICUM BEACH
W. H. Bartlett

UNION BAY
Fraser & Horne

YOUBOU
Red & White Store

Naval XV Triumphs

Collegians Turn Back Vancouver

VANCOUVER, March 18 (CP)—English Rugby teams from Victoria win and draw with local sides at Brockton Oval Saturday. The Royal Canadian Naval College aggregation from Royal Roads beat an All-Star Vancouver squad 14-8 in the senior exhibition, while Oak Bay High School, of Victoria, drew 3-3 with St. George's School in the British Columbia intermediate final.

Oak Bay had a slight edge over St. George's in thirty games but were kept out by a resolute defence. There was no scoring in the first half, but the Islanders were ahead when a St. George's player attempted to kick the ball from behind his own line instead of making a safety touch. Ed Flanagan charged it down and went over for a try, but Bob Perry missed the convert. Wayne Disher crossed with the try for St. George's, Brian Hamilton failing with the kick for extra points.

Naval Collegians were superior to the Vancouver team, especially in the second half. Jack Chipman intercepted a Vancouver pass behind his own 25-yard line and ran the length of the field for the opening try, and Bob Wood converted to make it 5-0 at half-time. Bob Wood, Jack Chipman and Bob Lackey secured further tries for the sailors in the second half, but none of them was converted. Harry Wapling secured a try for Vancouver near the end, and Don Nesbitt made the convert, kick good.

Prize-Giving At Golf Club

Prize winners in recent women's competitions at the Uplands Golf Club received their awards Friday afternoon at a presentation in the clubhouse. Mrs. A. B. Sanders presented the trophies.

New Year's year went to Mrs. W. Blair, with Mrs. D. Fletcher the runner-up. In the Winter selects competition, Mrs. H. G. Mackenzie had low gross with a 66, while Mrs. W. Erickson was low net with 62½, and Mrs. B. Brimsley runner-up with 65. Winners in the spoon competition were, "A" division, Mrs. E. Jackson, "B" division, Mrs. W. Erickson.

Play will open Tuesday in the Darcus Cup event. The draw follows: Lady Coll vs. Mrs. Lendon; Mrs. Colwell vs. Mrs. Hereford; Mrs. Riddle vs. Mrs. Shore; Mrs. Kempthorn vs. Mrs. White; Mrs. Mackenzie vs. Mrs. Osborough; Mrs. Lawson vs. Mrs. Watson; Mrs. Fletcher vs. Mrs. Waller; Mrs. Moore vs. Mrs. Webb; Mrs. Blair vs. Mrs. Livingston; Mrs. Hibberson vs. Mrs. Hewett; Mrs. Patrick vs. Mrs. Benton; Mrs. Jones vs. Mrs. Erickson.

Western Squad Scores 4-3 Win

The Navy boys from Western Canada trimmed the Victoria aggregation from the East at the Willows Arena to the tune of 4-3.

Every province of Canada was represented on these teams, the Westerners from British Columbia and the Prairie Provinces, while the Easterners hailed from Ontario, Quebec and the Maritimes.

A good brand of hockey was displayed throughout the game and the few spectators were given plenty of action plus a show of nice team work.

The West had a good many shots at the opposing goal, but Skinner, goaltender, blocked all but four. Rangers Venton goalie for the West, stopped many sure-fire conclusions and held the score down to three. Both Skinner and Venton deserve praise for their spectacular goal work.

Witty Kitty

The mental sketch girl—Pitt brui—sighs that even the OPA couldn't make her rationed.

QUICKIES

"Well, well, a handkerchief! I'd use a Coloured Wash 44" 50" from the counter."

Comfortable Hens Produce Most Eggs

One of the reasons for the phenomenal increase in egg production during this Winter is attributed by the Dominion Department of Agriculture to the moderate weather which has caused hens to be comfortable. Hens housed in comfortable quarters are always the best layers, and it has been pointed out that mild lightning weather conditions, the same comfort can be maintained any Winter simply by proper housing.

A good laying house should be warm enough so that water will not freeze in it, and to be warm the house must be well insulated. The latter insulation generate enough heat to be comfortable in a well-insulated house. Proper care is insulate, then ventilate.

A wood block house is one of the most economical that can be built. While cedar blocks are best, for the purpose any kind of properly sawdried wood block will do. This includes poplar on the Western Prairies. The logs should be cut now and the bark removed immediately so that the wood may be thoroughly air-dried before sawing. With cedar the usual length of block is eight inches. In lighter woods, the block should be 10 or 12 inches long.

At the height of ship sinkings in the Atlantic during two months in 1943, several million pounds of letters sent overseas were lost.

LONDON.—When The Birmingham Post was recently sold by the executors of the late Sir Charles Hyde's estate for £2,250,000 ($9,990,000) the British Exchequer received £1,687,500 ($6,319,500) in death duties.

LONDON (CP).—More than 2,000,000 children have passed through the doors of the Hospital for Sick Children at Great Ormond Street. Just 87-years old, the hospital had Queen Victoria as its first patron.

SUPERMAN — Mysterious Siren — By Jerry Siegel and Joe Shuster

MARY WORTH'S FAMILY — By Dale Allen

POPEYE — Censor's Supplies — By J. Millar Watt

MUTT AND JEFF — Gilbert and Sullivan Ought to Sue Him — By Bud Fisher

FLYIN' JENNY — Showdown — By Keaton and Chaffin

THE NEBBS — Moving Day — By Hess

BLONDIE — Meet the Harem! — By Chic Young

Business and Professional Directory, Want Ads

The Daily Colonist

RATES FOR CLASSIFIED OR WANT ADVERTISEMENTS

Two cents a word each insertion. Minimum charge 15 cents. Capitals and underscore words count with other words. Initials and abbreviations count as separate words.

Bold Faced Words: Double rate.

Bold Faced Words with capital letters: Minimum Charge of Twelve Cents for Minimum Ratio, 15 cents.

Bold Faced Words at top per insertion.

Advertisers who have neither a store nor office may use the Colonist address for a box in The Colonist and have replies addressed to the number and street of box number in care of Victoria Postal. In this case add three words for the box number in the count for the number of words.

Underscore words at top, underscore words not underscore in the address as well as phone numbers, as it is not always possible to unscrambles these figures.

Any claim for errors in insertion of error or omissions must be made within thirty days of the date of the insertion, after which time will not be allowed.

The Colonist will not be responsible for more than one incorrect insertion of any advertisement ordered for more than one issue.

The Colonist reserves a reasonable every day time in which to go to press, morning Sunday. Post and 9 noon. 4:30.

To insure insertion, Classified Ads should reach The Colonist before 9 p.m. on the day previous to insertion.

Ads received too late for classification will be placed in the Lost & Found Section.

Ads received too late for classification will be placed in the Lost & Found Section.

CLASSIFICATIONS

Articles for Sale 1
Articles for Hire 2
Articles Wanted 3
Auctions Wanted 4
Automobiles 5
Accessories 6
Bicycles 7
Boats and Motors 8
Boats and Launches 9
Building Materials 10A
Business Chances 11
Business Opportunities 12
Business Personals 13
Cards of Thanks 14
Clothing, Furs, Shoes, Etc. 15
Coal and Wood 16
Contracts 17
Dressmaking 18
Educational 19
Employment 20
Farms for Sale 21
Farms Wanted 22
Fuel and Accessories 23
Gifts and Appliances Wanted 24
Gifts and Appliances Wanted 25
For Sale—Miscellaneous 26
Furniture 27
Funerals 28
Funeral Directors 29
Furnished Houses to Rent 30
Furnished Rooms to Rent 31
Furnished Rooms Wanted 32
Hairdressers and Beauty Specialists 33
Hotels 34
Housekeeping Rooms to Rent 35
Housekeeping Rooms Wanted 36
Houses for Sale 37
In Memoriam 38
Lodges Organized 39
Lost and Found 40
Lots for Sale 41
Lots Wanted 42
Miscellaneous 43
Money to Loan 44
Monumental Work 45
Mortgages 46
Musical Instruments 47
Musical Instruments 48
Nursery Stock, Plants, Etc. 49
Office, Store, Girls to Sell 50
Personal 51
Professional Directory 52
Property for Sale 53
Property Exchanged 54
Property Wanted 55
Radio 56
Rooms and Board 57
Rooms and Board Wanted 58
Situations Wanted—Female 59
Situations Wanted—Male 60
Stamps and Coins 61
Stores and Offices 62
Stores Wanted 63
Tenders 64
Tenders Wanted 65
To Exchange, Real Estate 66
Wanted—Real Estate 67

1 BIRTHS

CHAPPEY—At the Royal Jubilee Hospital, Victoria, on March 7, 1944, to Lt. and Mrs. H. Chappey, R.A.F., a daughter, Jacqueline Mary of Wonderland.

GIBBONS—At the Jubilee Hospital, on March 14, to Mr. and Mrs. Fred Gibbons, (nee Dorothy Asker), a daughter Christine Jean.

MANNING—To Mr. and Mrs. F. A. Manning, 2nd Canadian Infantry Brigade, at the Royal Jubilee Hospital, Saturday, March 18, a daughter.

MOWELL—To Mr. and Mrs. H. Mowell, 1062 Bering Street, at the Royal Jubilee Hospital, March 17, a daughter.

RAWLINS—To Mr. Lancelot R.C.A.F.C., and Mrs. (Eileen nee Eve McPhee) a daughter, Margaret Anne at St. Joseph's Hospital, March 7, R.C.A.M.C. March 11th.

2 DEATHS

BERTON—Peter Alfred, aged 64, Saturday, March 18, 1944, at the residence, 418 Harvey Street, Victoria, native of the late William Berton and Mary Berton, wife of Mrs. Berton, in Victoria for the past 40 years, survived by his widow, Victoria; two sons, Reginald, Victoria, and Lieut. Maurice, at home; four brothers, Alfred, Victoria, Ernest, Victoria, Thomas, Victoria, Edward, Victoria; one sister, Mrs. A. Bennett and Mrs. B. Bennett, Victoria. Funeral Service at Sands Funeral Chapel, where service will be conducted by Rev. Canon Beer, D.D., at 2 p.m. Interment in Royal Oak Burial Park.

EVANS—At St. Joseph's Hospital on March 15, Patrick Henry Evans, aged 75, native of England and a resident of Sooke for 50 years, late employee of Dominion Government Telegraphs, survived by his wife, Victoria; one son, Percy, Victoria; one daughter, Mrs. Ethel Bailey, Victoria; one brother in England. He was a veteran of the South African War. Funeral service to be held in the chapel of the Sands Mortuary, 1st at Quadra, on Monday, March 20, at 2 p.m. Interment at Victoria Memorial Park. Rev. Canon Beer, D.D., officiating.

FLINT—At St. Joseph's Hospital, Victoria, on Wednesday, March 17, 1944, Mary Flint, aged 75 years, born in Gatton, Sweden, and a resident of Victoria for the past 40 years.

Funeral from Hayward's B.C. Funeral Chapel on Wednesday, March 22, 1944, at 2 p.m. Cremation at Royal Oak. (Vancouver Island papers copy).

HUNT—At St. Joseph's Hospital, Victoria, on March 16, 1944, Mary Ann Hunt, aged 85 years, born in Gatton, Sweden, and a resident of Victoria for the past 40 years.

Funeral from Hayward's B.C. Funeral Chapel on Wednesday, March 22, 1944, at 2 p.m. Cremation at Royal Oak. (Vancouver Island papers copy).

HUNT—At St. Joseph's Hospital, Victoria, on March 16, 1944, Mary Ann Hunt, aged 85 years, born in Gatton, Sweden, and a resident of Victoria for the past 40 years. She is survived by Eli Hunt, Victoria, a nephew, Mr. Hugo Hunt, of Victoria, and a niece, Mrs. E. G. Hunt, Victoria. Funeral service will be held from the chapel of the Sands Mortuary, 1st at Quadra, on Monday, March 20, at 2 p.m. Interment at Victoria Memorial Park. Rev. Canon Beer, D.D., officiating.

PAINTER—Passed away suddenly at his residence, 930 Linkleas Avenue, Mount Tolmie, on March 17, 1944, Ernest Edward Painter, aged 72 years, a native of Victoria, for 56 years, a resident of Victoria for 56 years. He was a member of the Masonic Order, of the family residence.

BAYNES—Passed away at his residence on March 16, 1944, at West Point Ranch, Willow Road, Saanichton, Ernest Rodgerson Baynes, aged 86 years. Born in Victoria, he was a resident of Victoria and a resident of Victoria for 76 years. He leaves his wife, Margaret Mary, one son, Ernest, of Victoria, one daughter, Mrs. Gordon Ker, of Victoria.

Funeral from Wednesday's Chapel, 2 p.m. Service at 2.30 p.m. Interment Royal Oak Burial Park.

3 MARRIAGES

ALDRIDGE-BALCOMBE—The wedding took place on February 26, at Saint Martin's, Pendeford, Staffs., Cecil Aldridge, R.C.A.F., son of Mr. and Mrs. Aldridge, of Victoria, British Columbia, to Lieut. Robin Milne Balcombe. The ceremony was performed by the Rev. Canon Bell, the bride's father, assisted by Rev. J. C. Hobbins.

GOULD-TAGGART—Mr. and Mrs. G. P. L. Gould, Victoria, B.C., announce the marriage of their son, Lieutenant Gordon Stuart Gouldie, Royal Sco. to Chief Petty Officer Wren Jean Taggart, R.C.N.V.R., daughter of Mr. and Mrs. Taggart, Ontario, Saint Alva, which was solemnized on March 4, 1944, at Saint Mungo's Meadow.

MARRIAGE BUREAU—At the church, H.M.C.S. Rinaldo, on February 2, 1944, by Rev. J. Ross Stewart, Chaplain, R.C.N., Lieut. (E) Ronald Ernest Ward, R.C.N.V.R., Victoria, B.C., to Margaret Jean Macdonald, Victoria, B.C., daughter of Mr. and Mrs. Alex. Macdonald, Victoria, B.C., Grace Rank, Grossmont Hgts. of Saint Mary's, Victoria, B.C., Matron of Honour.

OFFICIAL BULLETIN—On Wednesday, March 8, at Victoria, B.C., the marriage was sanctioned of Lieut. (E) D. Marquard of Victoria, B.C., to Wren Jean Ellis, Victoria, B.C., daughter of Mr. and Mrs. Ellis, Victoria, B.C., Lieut. (E) Marquard's father, Victoria, B.C., Mr. and Mrs. Ellis, Victoria, B.C., Mr. J. F. Gaskin, Montreal, Que.

4 CARD OF THANKS

The Sands Funeral Chapel, 1st at Quadra, expressed our sincere thanks and appreciation for kindness and courtesy shown during our recent bereavement, and for floral tributes, sympathy and assistance, Mrs. Ernest Bailey, Victoria, Mrs. Ethel Bailey, Victoria, Mr. Percy Evans, Victoria, Mrs. Ethel Bailey, Victoria.

5 IN MEMORIAM

HANDLEY—In loving memory of Winston Handley, who passed away March 18, 1943.

Sweet is the memory of a loved one.
Dear is the place where he lies.
The hand we miss clasped in mine
The voice we miss silent in death.
We miss you at work, we miss you at home.
When I am all alone.
Thinking of days that are gone.
That grief can never be ended.
Sorrow and sighing are vain.

6 FUNERAL DIRECTORS

B.C. FUNERAL CO. (NATWARD'S), LTD.
Phone 1241 Day or Night
Chapels and Funeral Homes
Ben Hur Building, Corner Quadra and Broughton Streets
Phone 1241
Corner Quadra and Broughton Streets
Phone 1241

MCCALL BROS.
Funeral Directors and Embalmers
Phone 1241 Day or Night
Office and Chapel, Corner Johnson and Quadra Streets

SANDS MORTUARY, LIMITED
1591 Quadra Street, Phone 1241
Modern Chapel, With Full Size Organ
Distinctive Service at Reasonable Cost

THOMSON FUNERAL HOME
Distinctive Service at Moderate Cost
Lady Assistant—Minimal Service Charge
1625 Quadra Street Phone G 1231

7 FLOWERS

ALL Floral Work Artistically Designed and Reasonably Priced. Sherbourne Gardens, 612 Yates St. G 8015 G 8016

AT FLORAL Gardens in lovely green A H & Potters 1151 Douglas G 2313

FOR FINE Cut Flowers, Pot Plants, Floral Sprays, fresh cut daily, reasonable prices, Mrs. Ashby, 1516 Quadra.

WIDE Flower Items From Jungmans Wide Variety. Phone G 2121 Jungmans

FUNERAL ORDERS
Wreaths, Crosses
Fresh-Cut Flowers, Delivered
Reasonable Prices
614 Fort Street Phone G 2121

8 COMING EVENTS

SATURDAY NIGHT PARTY, APRIL 1
NEW ROSEDALE HALL, Colquitz
A Hard Hitting Country Dance, plus Square Dances, Jigs and Reels. Dancing 8 to 12. Late Bus 50c Adv 1 2 28

BRITISH Columbia Provincial Council of Women, Victoria Branch, Tea and Sale of Work, Friday, March 24, 2 to 5 p.m. Victoria Women's Institute Hall, 1250 Quadra Street. Tea 25c. Tea Cards 50c Adv 3 3 28

CANADIAN Legion Dance, Saturday, March 25, 9 to 1. Victoria Legion Hall, Quadra and Broughton. Dancing to Jack Ross' Orchestra. Adv 3 3 28

C.P.R. COMPANY PARK, APRIL 1, 8 P.M. Adv 3 3 28

DOLGOWIE YOUR PRINTING AT THE 1200 Blanshard

9 LOST

FRIDAY PRIZES!

LANCE EVERY FRIDAY CHAMBER of Commerce Auditorium, City Square. Dancing Every Friday. Good British Policy and Top-Notch Attractions

LAGLE MAGAZINE DANCE—THIS WEEK-END, Friday and Saturday, Bring your friends! Adv. Enjoy Home Cooked Meals, Lunches, Dinners, Suppers, Lagle Cafe, 1427 Douglas.

PATRIOT PRIZE WINNERS F F D J.L. Adv 3 3 28

DANCE—OLD TIME
SATURDAY, MARCH 18, Carrie Lowe's Auditorium Jerome Chrisman, 9-12 30c

DANCE—OLD TIME
Every Friday Night, Carrie Lowe's Auditorium, Jerome Chrisman, 9-12 30c

DANCE—OLD TIME
Every Saturday Night, Carrie Lowe's Auditorium, Jerome Chrisman, 9-12 30c

DANCE—OLD TIME
Every Friday Night, Carrie Lowe's Auditorium, Jerome Chrisman, 9-12 30c

DANCE—OLD TIME
Every Saturday Night, Carrie Lowe's Auditorium, Jerome Chrisman, 9-12 30c

10 WANTED—MALE HELP

Applications will not be considered from persons in the occupations of any from occupations or what employer assigned in accordance with Regulations. Applicants must be Canadian citizens or British subjects unless such employer is not available and applicants must be over 18 years of age. Applicants must be fit for employment in Canada and Canada and satisfactory.

APPLICATIONS WANTED FROM GOOD Men 17-30 years of age, preferably aged 18 years, Boys in Lorne, Scotland, and a Boy in Ireland, for Boys' Farm and Training Home, Duncan, B.C. Apply Director Boys' Farm and Training Home, Duncan, B.C. Adv 3 3 28

BUTCHER, 1940 Beach Drive, Mr. F. Mitchell, 1940 Beach Drive, Victoria, and Miss Jessie Mae Mitchell, Victoria, B.C., and Mr. Ernest Wilson, Victoria, B.C., and Miss Jessie Mae Mitchell, Victoria, B.C., Mr. Ernest Wilson's father, Victoria, B.C., Mr. Ernest Wilson's father, Victoria, B.C., Mr. Ernest Wilson's father

A Mart for Busy Readers—Property for Sale or Trade

40 FOR SALE—MISCELLANEOUS
(Continued)

CHRYSANTHEMUMS — LIST OF 120 Bulbs: Garden, exhibition Mixture Numerous 3663 Alf. R. Tavender, Sidney.

EXPRESS PREPAID — BRITISH SOIL Conditioner, Fertilizer, Insecticide, 1 qt. 50c; 1 Wheelbarrow—enough for 100 Roses: Sequoia, Oakland.

FARTADOR STEP-BEARING STRAWBERRY plants, in each 8 O. Clement, Box 1, Cobble Hill.

SPRING PLANTING ADVICE: Brochure "Plants of Distinction" Free Our Catalog "Plants of Public Merit" Catalogue on Request

LARGEST 8 BOOK NURSERY Richards Road, Brentwood Bay Phone Colwood 44 T

ORDER NOW
FOR SPRING PLANTING
Scots, Pine Trees Shrubs, Etc.
LAYSTE NURSERIES LTD
772 Fort St. Phone G 4194

40B. BICYCLES and MOTORCYCLES

A FEW MORE BICYCLES FOR SALE—Boys' 26 inch, standard model, tires and tubes, complete Hardy, 750 Fort, Colwood.

BICYCLES AND SKIRS REPAIRING Guaranteed. We buy Bicycles and getter 1218 Government Street G 7112 Phone

BICYCLES REPAIRED BY OUR EXPERTS and Sold at 1088 Fort Street. Joe Jones, Ltd., 766 Johnson Street. B 3811

BICYCLE FRANCIS BARNETT MOTORCYCLE, good condition, Denver Apts. Phone G 7111

FOR SALE—FRANCIS BARNETT MOTORCYCLE, good condition, Denver Apts. Phone G 7111

FOR SALE—BIDICAN FOR HARLEY-Davidson motorcycle. Phone B 3811

GENTS BICYCLE IN GOOD CONDITION, Reasonable and cash. 1218 Bay Tel. Colwood.

GENTS BICYCLE FOR SALE 26 CARR 1 Suite 14 Fairfield Road.

GENT'S BIKE ALMOST NEW Phone G 7111

LADY'S BIKE, CONSTRUCTION AND TAN, for All condition, 1198 Bay Colwood street.

LADY'S BICYCLE, PRACTICALLY NEW, $25, 100 Burnside Road East, corner Bayfield.

MAN'S ENGLISH BICYCLE, GOOD CONdition, Reasonable Cash Price 1198 Fort. B 1944

MOTORCYCLE BATTERIES NEW AND Guaranteed, Jones Bros., Gordon at Yates.

TWO LADIES BICYCLES AND ONE Gents Bike, Good Condition, Reasonable Price. Phone G 7111

TRICYCLE TWO TO THREE-YEAR-OLD Phone G 7427

1928 HARLEY—DAVIDSON SINGLE Cylinder, Good Condition, Good Tires and Battery. Reasonable Offer. Phone G 7111

We Sell, Repair and Rent Bicycles
Baby Carriages Rented, 25c Half Day
We Do Fine Polishing Tricycle and Repairing Cycle.
ROBINSON B. 1726 Broad St. Cor. Colwood

40C. STOVES AND RANGES

A SPECIAL ANNOUNCEMENT TO THE Owners of Stoves: We will not be able to accept any more Stoves for Repairs after 15 April Now. We have Stoves and batteries. We can wait and sell against stoves. B 1944

ANYTHING IN STOVES, FURNITURE and Tools, Electric Motors, Electric Appliances, Electric Stoves, Electric Washing machines, Sewing etc. Call at 1011 Broad Street. Phone G 4916

SMALL RIDE WOOD ARIS COAL Stove, Good Condition, Reasonable Price. Phone G 7111

AN ELECTRIC FIREPLACE CONSTRUA. Very Cosier. 20c and Reasonable. 1011 Pool

ROBINSON'S FURNACE FOR SALE CHEAP Phone G 7111

TRICK STOVE, RANGE, TRAIN Complete, with smaller Burner Drier Cabinet Stove. Fine for small cottage or camp. Phone G 3011

MODERN COMPACTED AND STOVES Prepaid 3rd to 6th. Phone G 7461

COAL OIL STOVE WITH BURNER Burner with oven suitable for Bungalow Reasonable. G 4361

COAL AND WOOD RANGE WITH Reservoir, Good Condition, Reasonable Phone G 4361

PERFECT HEAT STOVE BRAMEL Good condition 100 Bay Street. Phone B 1261

PERFECT HOLE STEEL RANGE WITH Water, complete Burner 1218 Bay Colwood.

GOOD HOME ECONOMY RANGE WITH Reservoir and oven, Reasonable Phone G 7111

FOR SALE DIAMOND BRAND WOOD Stove, Good Condition, Reasonable Phone G 7111

FOR SALE DIAMOND BRAND WOOD Stove, Good Condition, Reasonable Phone G 7111

40D. MISCELLANEOUS

A LARGE TRADING TRUNK, SPECIAL Hook Leather suitable Good Size 10, 12 Inch, Reasonable Harrison Lake Boat Trunk, Reasonable Good condition 1 to 3 Inches Reasonable Phone G 7111

A MARK, MODERN VACUUM CLEANER, Good Condition, Reasonable Phone G 7111

ALL LARGE TRADING TRUNK, SPECIAL Hook Leather suitable Good Size 10, 12 Inch, Reasonable Harrison Lake Boat Trunk, Reasonable Good condition 1 to 3 Inches Reasonable Phone G 7111

ALMOST MODERN VACUUM CLEANER, Good Condition, Reasonable Phone G 7111

BRAND NEW ELECTRIC CLEANERS Electric Vacuum Cleaners, and Vacuum Cleaners Phone G 7111

CAMERA SCREWS FOR MOST BRANDS BRC Hardware 714 Fort Street

WANTED, ANY BRAND CAMERA, Will pay cash. People's Store Store, 723 Johnson Street. B 1411

WE ARE AGENTS FOR GENUINE MOTHER Graves Supplies and Cushions. Carter's Store Store, 811 Fort St. B 3111

40E. MISCELLANEOUS

A LARGE TRADING TRUNK, SPECIAL Hook Leather suitable Good Size 10, 12 Inch, Reasonable Harrison Lake Boat Trunk, Reasonable Good condition 1 to 3 Inches Reasonable Phone G 7111

CRYLEWS WELDING OUTFIT WITH Welding Rods and Repairs. Phone G 7111

ELECTRIC WASHER ROLLS FOR Various makes electric washers Victor G 7111

FOR PORTABLE ELECTRIC MASSAGE Vibrator Phone Parlor & Co. Ltd. Phone G 3111

FOR SALE—BIDICAN FOR HARLEY-Davidson motorcycle. Phone B 3811

GENTS BICYCLE IN GOOD CONDITION, Reasonable and cash. 1218 Bay Tel. Colwood.

GENTS BICYCLE FOR SALE 26 CARR 1 Suite 14 Fairfield Road.

GENT'S BIKE ALMOST NEW Phone G 7111

LADY'S BIKE CONSTRUCTION AND TAN, for All condition, 1198 Bay Colwood street.

LADY'S BICYCLE, PRACTICALLY NEW, $25, 100 Burnside Road East, corner Bayfield.

MAN'S ENGLISH BICYCLE, GOOD CONdition, Reasonable Price. Phone G 7111

MOTORCYCLE BATTERIES NEW AND Guaranteed, Jones Bros., Gordon at Yates.

TWO LADIES BICYCLES AND ONE Gents Bike, Good Condition, Reasonable Price. Phone G 7111

TRICYCLE TWO TO THREE-YEAR-OLD Phone G 7427

1928 HARLEY—DAVIDSON SINGLE Cylinder, Good Condition, Good Tires and Battery. Reasonable Offer. Phone G 7111

We Sell, Repair and Rent Bicycles
Baby Carriages Rented, 25c Half Day
We Do Fine Polishing Tricycle and Repairing Cycle.
ROBINSON B. 1726 Broad St. Cor. Colwood

40E. STOVES AND RANGES

A SPECIAL ANNOUNCEMENT TO THE Owners of Stoves: We will not be able to accept any more Stoves for Repairs after 15 April Now. We have Stoves and batteries. We can wait and sell against stoves. B 1944

ANYTHING IN STOVES, FURNITURE and Tools, Electric Motors, Electric Appliances, Electric Stoves, Electric Washing machines, Sewing etc. Call at 1011 Broad Street. Phone G 4916

SMALL RIDE WOOD ARIS COAL Stove, Good Condition, Reasonable Price. Phone G 7111

AN ELECTRIC FIREPLACE CONSTRUA. Very Cosier. 20c and Reasonable. 1011 Pool

ROBINSON'S FURNACE FOR SALE CHEAP Phone G 7111

TRICK STOVE, RANGE, TRAIN Complete, with smaller Burner Drier Cabinet Stove. Fine for small cottage or camp. Phone G 3011

MODERN COMPACTED AND STOVES Prepaid 3rd to 6th. Phone G 7461

COAL OIL STOVE WITH BURNER Burner with oven suitable for Bungalow Reasonable. G 4361

COAL AND WOOD RANGE WITH Reservoir, Good Condition, Reasonable Phone G 4361

PERFECT HEAT STOVE BRAMEL Good condition 100 Bay Street. Phone B 1261

PERFECT HOLE STEEL RANGE WITH Water, complete Burner 1218 Bay Colwood.

GOOD HOME ECONOMY RANGE WITH Reservoir and oven, Reasonable Phone G 7111

FOR SALE DIAMOND BRAND WOOD Stove, Good Condition, Reasonable Phone G 7111

FOR SALE DIAMOND BRAND WOOD Stove, Good Condition, Reasonable Phone G 7111

40F. MISCELLANEOUS

A REPUTATION FOR PAYING HIGHEST Prices for rags, bottles, tanks stoves, Phone Victor 1 Phone G 7111

WE CALL AND PAY CASH FOR RAGS

ALL YOUR OLD FURNITURE, TOOLS Electric Motors, Electric Appliances, Electric Stoves and Washing machines, Sewing etc. Call at 1011 Broad Street. Phone G 4916

BRONZE WINDOW ROLLS FOR Various makes electric washers Victor G 7111

FOR PORTABLE ELECTRIC MASSAGE Vibrator Phone Parlor & Co. Ltd. Phone G 3111

FOR SALE—BIDICAN FOR HARLEY-Davidson motorcycle. Phone B 3811

GENTS BICYCLE IN GOOD CONDITION, Reasonable and cash. 1218 Bay Tel. Colwood.

GENTS BICYCLE FOR SALE 26 CARR 1 Suite 14 Fairfield Road.

GENT'S BIKE ALMOST NEW Phone G 7111

LADY'S BIKE CONSTRUCTION AND TAN, for All condition, 1198 Bay Colwood street.

LADY'S BICYCLE, PRACTICALLY NEW, $25, 100 Burnside Road East, corner Bayfield.

MAN'S ENGLISH BICYCLE, GOOD CONdition, Reasonable Price. Phone G 7111

MOTORCYCLE BATTERIES NEW AND Guaranteed, Jones Bros., Gordon at Yates.

TWO LADIES BICYCLES AND ONE Gents Bike, Good Condition, Reasonable Price. Phone G 7111

TRICYCLE TWO TO THREE-YEAR-OLD Phone G 7427

1928 HARLEY—DAVIDSON SINGLE Cylinder, Good Condition, Good Tires and Battery. Reasonable Offer. Phone G 7111

We Sell, Repair and Rent Bicycles
Baby Carriages Rented, 25c Half Day
We Do Fine Polishing Tricycle and Repairing Cycle.
ROBINSON B. 1726 Broad St. Cor. Colwood

40G. STOVES AND RANGES

A SPECIAL ANNOUNCEMENT TO THE Owners of Stoves: We will not be able to accept any more Stoves for Repairs after 15 April Now. We have Stoves and batteries. We can wait and sell against stoves. B 1944

ANYTHING IN STOVES, FURNITURE and Tools, Electric Motors, Electric Appliances, Electric Stoves, Electric Washing machines, Sewing etc. Call at 1011 Broad Street. Phone G 4916

SMALL RIDE WOOD ARIS COAL Stove, Good Condition, Reasonable Price. Phone G 7111

AN ELECTRIC FIREPLACE CONSTRUA. Very Cosier. 20c and Reasonable. 1011 Pool

ROBINSON'S FURNACE FOR SALE CHEAP Phone G 7111

TRICK STOVE, RANGE, TRAIN Complete, with smaller Burner Drier Cabinet Stove. Fine for small cottage or camp. Phone G 3011

MODERN COMPACTED AND STOVES Prepaid 3rd to 6th. Phone G 7461

COAL OIL STOVE WITH BURNER Burner with oven suitable for Bungalow Reasonable. G 4361

COAL AND WOOD RANGE WITH Reservoir, Good Condition, Reasonable Phone G 4361

PERFECT HEAT STOVE BRAMEL Good condition 100 Bay Street. Phone B 1261

PERFECT HOLE STEEL RANGE WITH Water, complete Burner 1218 Bay Colwood.

GOOD HOME ECONOMY RANGE WITH Reservoir and oven, Reasonable Phone G 7111

FOR SALE DIAMOND BRAND WOOD Stove, Good Condition, Reasonable Phone G 7111

FOR SALE DIAMOND BRAND WOOD Stove, Good Condition, Reasonable Phone G 7111

41 WANTED—MISCELLANEOUS

A REPUTATION FOR PAYING HIGHEST Prices for rags, bottles, tanks stoves, Phone Victor 1 Phone G 7111

WE CALL AND PAY CASH FOR RAGS

ALL YOUR OLD FURNITURE, TOOLS Electric Motors, Electric Appliances, Electric Stoves and Washing machines, Sewing etc. Call at 1011 Broad Street. Phone G 4916

BRONZE WINDOW ROLLS FOR Various makes electric washers Victor G 7111

FOR PORTABLE ELECTRIC MASSAGE Vibrator Phone Parlor & Co. Ltd. Phone G 3111

FOR SALE—BIDICAN FOR HARLEY-Davidson motorcycle. Phone B 3811

GENTS BICYCLE IN GOOD CONDITION, Reasonable and cash. 1218 Bay Tel. Colwood.

GENTS BICYCLE FOR SALE 26 CARR 1 Suite 14 Fairfield Road.

GENT'S BIKE ALMOST NEW Phone G 7111

LADY'S BIKE CONSTRUCTION AND TAN, for All condition, 1198 Bay Colwood street.

LADY'S BICYCLE, PRACTICALLY NEW, $25, 100 Burnside Road East, corner Bayfield.

MAN'S ENGLISH BICYCLE, GOOD CONdition, Reasonable Price. Phone G 7111

MOTORCYCLE BATTERIES NEW AND Guaranteed, Jones Bros., Gordon at Yates.

TWO LADIES BICYCLES AND ONE Gents Bike, Good Condition, Reasonable Price. Phone G 7111

TRICYCLE TWO TO THREE-YEAR-OLD Phone G 7427

1928 HARLEY—DAVIDSON SINGLE Cylinder, Good Condition, Good Tires and Battery. Reasonable Offer. Phone G 7111

We Sell, Repair and Rent Bicycles
Baby Carriages Rented, 25c Half Day
We Do Fine Polishing Tricycle and Repairing Cycle.
ROBINSON B. 1726 Broad St. Cor. Colwood

41 WANTED—MISCELLANEOUS

A REPUTATION FOR PAYING HIGHEST Prices for rags, bottles, tanks stoves, Phone Victor 1 Phone G 7111

WE CALL AND PAY CASH FOR RAGS

ALL YOUR OLD FURNITURE, TOOLS Electric Motors, Electric Appliances, Electric Stoves and Washing machines, Sewing etc. Call at 1011 Broad Street. Phone G 4916

BRONZE WINDOW ROLLS FOR Various makes electric washers Victor G 7111

FOR PORTABLE ELECTRIC MASSAGE Vibrator Phone Parlor & Co. Ltd. Phone G 3111

FOR SALE—BIDICAN FOR HARLEY-Davidson motorcycle. Phone B 3811

GENTS BICYCLE IN GOOD CONDITION, Reasonable and cash. 1218 Bay Tel. Colwood.

GENTS BICYCLE FOR SALE 26 CARR 1 Suite 14 Fairfield Road.

GENT'S BIKE ALMOST NEW Phone G 7111

LADY'S BIKE CONSTRUCTION AND TAN, for All condition, 1198 Bay Colwood street.

LADY'S BICYCLE, PRACTICALLY NEW, $25, 100 Burnside Road East, corner Bayfield.

MAN'S ENGLISH BICYCLE, GOOD CONdition, Reasonable Price. Phone G 7111

MOTORCYCLE BATTERIES NEW AND Guaranteed, Jones Bros., Gordon at Yates.

TWO LADIES BICYCLES AND ONE Gents Bike, Good Condition, Reasonable Price. Phone G 7111

TRICYCLE TWO TO THREE-YEAR-OLD Phone G 7427

1928 HARLEY—DAVIDSON SINGLE Cylinder, Good Condition, Good Tires and Battery. Reasonable Offer. Phone G 7111

We Sell, Repair and Rent Bicycles
Baby Carriages Rented, 25c Half Day
We Do Fine Polishing Tricycle and Repairing Cycle.
ROBINSON B. 1726 Broad St. Cor. Colwood

42 POULTRY AND LIVESTOCK
(Continued)

WANTED—GREEN LOVE BIRD. EGGS or pair. Phone G 3412 Gardner

43 MISCELLANEOUS

COMPLETE PRODIGAIRE MILK COOLER with milk compressor, 1 H.P. electric motor and large cooler in perfect condition. Phone G 7111 Gardner

ELECTRIC BROODERS CHICK POUNTS Wanted, Terms, Cash Price Phone G 7111

FARM WORK DONE OF ALL NATURE Plows, Harrows, Cultivators, Etc. P. F. Pitch, 1473 Lang Street. Garden 3626

LIVE-MADE BROODER STOVE, 1 Coal fired Brooder. Phone Colwood 73 R

WANTED—GOOD LIVE BIRD. EGGS or pair. Phone G 3412 Gardner

44 HOTELS

BEVERLY HOTEL
1141 Yates Street
AVAILABLE NOW AND FURNISHED rooms with or without private bath. Reasonable Rates. Apply Manager Phone G 3111

Jones & Griffith, Owner and Operator

BEST SITTING—ROOMS FOR TRANSIENT and Permanent Boarders. Phone G 3111

CHARMING RESIDENTIAL HOTEL, EXCELLENT Cuisine, Reasonable Rates. Phone G 3111

DERBY BANK COMFORTABLE ROOMS With or without breakfast. Transient or Permanent. Phone G 3111

47 ROOM AND BOARD

A COMMODATION IN COMFORTABLE Private home, with use of Sunny Chesterfield Lounge. B 1411

ROOM AND BOARD FOR TWO OR THREE Gentlemen, Reasonable Rates Jones & Griffith, Owner and Operator

BEST SITTING—ROOMS FOR TRANSIENT and Permanent Boarders. Phone G 3111

CHARMING RESIDENTIAL HOTEL, EXCELLENT Cuisine, Reasonable Rates. Phone G 3111

DERBY BANK COMFORTABLE ROOMS With or without breakfast. Transient or Permanent. Phone G 3111

47 ROOM AND BOARD

A COMMODATION IN COMFORTABLE Private home, with use of Sunny Chesterfield Lounge. B 1411

ROOM AND BOARD FOR TWO OR THREE Gentlemen, Reasonable Rates Jones & Griffith, Owner and Operator

BEST SITTING—ROOMS FOR TRANSIENT and Permanent Boarders. Phone G 3111

CHARMING RESIDENTIAL HOTEL, EXCELLENT Cuisine, Reasonable Rates. Phone G 3111

DERBY BANK COMFORTABLE ROOMS With or without breakfast. Transient or Permanent. Phone G 3111

48 ROOMS

ROOM AND BOARD FOR TWO OR THREE Gentlemen, Reasonable Rates Jones & Griffith, Owner and Operator

BEST SITTING—ROOMS FOR TRANSIENT and Permanent Boarders. Phone G 3111

CHARMING RESIDENTIAL HOTEL, EXCELLENT Cuisine, Reasonable Rates. Phone G 3111

DERBY BANK COMFORTABLE ROOMS With or without breakfast. Transient or Permanent. Phone G 3111

48 ROOMS

A COMMODATION IN COMFORTABLE Private home, with use of Sunny Chesterfield Lounge. B 1411

ROOM AND BOARD FOR TWO OR THREE Gentlemen, Reasonable Rates Jones & Griffith, Owner and Operator

BEST SITTING—ROOMS FOR TRANSIENT and Permanent Boarders. Phone G 3111

CHARMING RESIDENTIAL HOTEL, EXCELLENT Cuisine, Reasonable Rates. Phone G 3111

DERBY BANK COMFORTABLE ROOMS With or without breakfast. Transient or Permanent. Phone G 3111

48 ROOMS AND BOARD WANTED

ORD HEALTHY GENTLEMAN SEEKS quiet permanent home. Can pay good Reasonable Rate. Phone G 3111

REFINED BUSINESS GIRL DESIRES Room and Board in Quiet Home. Phone G 3111

THROUGHOUT RESPECTABLE BUSINESS Man seeks quiet home, good board and room, in modern home. Phone G 3111

WANTED—HALF ORIGINAL BOARD Comfortable home. Exclusive Location. Reasonable Rate. Phone G 3111

WANTED—ACCOMMODATION IN SUNNY Comfortable home, Reasonable rate. Phone G 3111

49 ROOMS TO RENT

49A FURNISHED

A REALLY NICE ROOM FOR SUBstantial Gentleman. Phone G 3111

BED SITTING ROOM WALKING DISTance Reasonable Rent Phone G 3111

BED-SITTING ROOM AVAILABLE WITH Kitchen privileges, suitable for two Phone G 3111

BED-SITTING—ROOM FOR QUIET MIDDLE Aged Gentleman, Phone G 3111

BEDROOM AND USE OF HOME TO Lady Employed in Office, Reasonable Rent Phone G 3111

COMFORTABLE CHECKED HOUSE 8 Rooms Bathroom, Electric Range, 125 Rent Phone G 3111

FOR HAPPINESS ROOM NOT AND Board, simply furnished. B 3111

FURNISHED ROOM, CONVENIENCE, 10 Minutes from Fairfield Phone G 3111

TWO FURNISHED ROOMS FOR RENT. Phone G 3111

VERY COMFORTABLE ACCOMMODATION Suitable for Lady Employed in Office Phone G 3111

49B UNFURNISHED

BY LARGE UNFURNISHED ROOM Kitchen Privileges Phone G 3111

THREE UNFURNISHED ROOMS TO Rent Phone G 3111

TWO ROOMS FOR RENT, UNFURNISHED Cash Rent Phone G 3111

50 ROOMS WANTED

NATIONAL ROOMING REGISTRY CONtacts in best of apartments, houses, furnished rooms, housekeeping, unfurnished. Free service to both landlord and tenant. Call at 1011 Broad Street Phone G 4916

WANTED—ROOM FOR STUDENT OFF FOR ON PHONE B 4411

51 FURNISHED ROOMS

51A FURNISHED

WANTED—LARGE ROOM, FURNISHED Or Unfurnished Phone Bay Tel. Colwood 1198

51B UNFURNISHED

HOME WANTED—IN BARGAIN FOR Unfurnished Room Phone Bay Tel. Colwood 1198

51 HOUSEKEEPING ROOMS

51A FURNISHED

HOUSEKEEPING ROOM WANTED Phone G 3111

ONE LARGE HOUSEKEEPING ROOM Suitable for two Phone G 3111

51B UNFURNISHED

BY LADY, IN PRIVATE HOME, WILLing Housekeeper, Reasonable Phone G 3111

BY LADY, REFINED, WISHES ONE OR TWO unfurnished rooms, housekeeping, Phone G 3111

51 HOUSEKEEPING ROOMS
(Continued)

TWO ROOMS, SINGLE OR DOUBLE Close in, centre of transportation. Phone G 3111

WANTED—HOUSEKEEPING ROOM WITH refrigerator, Phone G 3111

51D DOUBLE

DOUBLE—FURNISHED HOUSEKEEPING Rooms, Suitable for Two Adults Sun. But quiet people

HOUSEKEEPING ROOMS NO OBJECTION to baby. 1944 Quadra Street

52 HOUSEKEEPING ROOMS WANTED

52A FURNISHED

HOUSEKEEPING ROOM WANTED Phone G 3111

ONE LARGE HOUSEKEEPING ROOM Suitable for two Phone G 3111

52B UNFURNISHED

BY LADY, IN PRIVATE HOME, WILLing Housekeeper, Reasonable Phone G 3111

BY LADY, REFINED, WISHES ONE OR TWO unfurnished rooms, housekeeping, Phone G 3111

53 FLATS AND APARTMENTS TO RENT

ATTRACTIVE FURNISHED FIVE-ROOM Flat, Electric Range, Electric Refrigerator, Phone G 3111

BERKSTON COURT—FURNISHED AND Unfurnished Apartments, Bachelor Suites, Housekeeping Rooms, Phone Reasonable Terms. Phone Between 2 and 4 G 3111

FIVE-ROOMED MODERN FURNISHED Flat, Electric Range, Electric Refrigerator, Phone Reasonable Terms. Phone Between 2 G 3111

FIVE-ROOMED MODERN FURNISHED Flat, Electric Range, Electric Refrigerator, Phone Reasonable Terms. Phone Between 2 G 3111

FOUR-ROOMED FURNISHED FLAT, Electric Range, Electric Refrigerator, Phone Reasonable Terms. Phone Between 2 G 3111

LIVING-ROOM, BEDROOM, BATH, IN Modern Apartment, Suitable for Lady or adult couple. Fully furnished. Cash Rent Phone G 3111

NICE TWO-ROOMED UNFURNISHED Suite, Phone G 3111

NICE TWO-ROOMED UNFURNISHED Suite, Phone G 3111

OFFICES WITH FOUR SPACIOUS WELLlighted Rooms, Suitable for Dentists or other Phone Lawrence Jones Ltd. Sun Tel. Building

PLEASANT TWO-ROOM SUITE, SOME Furniture, Suitable for Business Lady or Adults, Apply adults only B 3111

SUITE OF TWO ROOMS FURNISHED Private Entrance, Suitable for Business Lady or Adults Phone G 3111

TWO ROOMS, PRIVATE ENTRANCE, Suitable for Business Lady or Adults Phone G 3111

UNFURNISHED 3-ROOM SUITE FOR Rent Phone G 3111

VACANT—TWO VERY NICE CLEAN, Modern Apartments, Adults, 1401 Vancouver Phone G 3111

1214 STORTON STREET—TWO-ROOM Rooms furnished suite.

TWO-ROOMED UNFURNISHED APARTMENT 2612 Cy Apply

54 FLATS AND APARTMENTS WANTED

AN UNFURNISHED SELF-CONTAINED Suite or small modern house wanted by reliable tenant, Reasonable Rent Phone G 3111

COUPLE REQUIRE FURNISHED Apartment in best modern apartments G 3111

SMALL FURNISHED APARTMENT, Suitable Business adults, quiet tenants Phone G 3111

TWO OR THREE ROOMED UNFURNISHED Apartment Phone G 3111

Good or Cash Buy assistance G 3111

WANTED—UNFURNISHED ROOMS Cash Rent Phone G 3111

WANTED—THREE-ROOM FURNISHED Apartment Phone G 3111

55 HOUSES TO RENT

MILWAUKIE ROAD—TRANSFER, LEG Ranch Phone G 3111 Monday, Tuesday, Wednesday Phone G 3111 Thursday, Friday, Saturday Phone G 3111

56A FURNISHED

COTTAGE, SOME FURNITURE, WOOD Range, Electric Refrigerator, Phone G 3111

DUNBO AVENUE PAVRICIA BAY—Modern Furnished Bungalow and Cabin Cash Rent G 3111 Lodge

56B UNFURNISHED

FLORE IN BRANCH LOVELY MODERN Home, super town and rooms, two bedrooms, Electric Range, Electric Refrigerator Phone G 3111

FEMBROKE & SON, LTD.
1411 Broad St.

HARRY'S DATE (1944) MODERN Bungalow, Cedar Hill Road, 1108 Oak Bay Avenue and service

MODERN FURNISHED BUNGALOW AND Cabin Apartment Cash Rent Phone G 3111

NEW BUNGALOW, 3 BEDROOMS, Cedar and modern, Richmond and Oak Bay Phone G 3111 Lodge

57 WANTED TO RENT—HOUSES

FIVE-ROOM BUNGALOW WANTED BY Adults Phone G 3111

WANTED—HOUSE, Cash and service G 3111

58 FURNISHED

TOUR ROOM FURNISHED 3 O'M.P. Phone G 3111

THREE-ROOM FURNISHED Phone G 3111

59 UNFURNISHED

TWO ROOMS FURNISHED Phone G 3111

60 FOR SALE—HOUSES

60A FURNISHED

A FRIENDS AND FAMILY REPAIR FOR Sale Phone G 3111

MODERN BUNGALOW DROP Phone G 3111

60B UNFURNISHED

TWO ROOMS FURNISHED Phone G 3111

61 AUTOMOBILES

61A AUTOMOBILES

A 1941 AUTO REPAIRS WITH GUARANTEE Phone G 3111

61B AUTOMOBILES

61C AUTOMOBILES

61D AUTOMOBILES

61E AUTOMOBILES

61F AUTOMOBILES

61G AUTOMOBILES

61H AUTOMOBILES

61I AUTOMOBILES

61J AUTOMOBILES

61K AUTOMOBILES

61L AUTOMOBILES

61M AUTOMOBILES

61N AUTOMOBILES

61O AUTOMOBILES

61P AUTOMOBILES

61Q AUTOMOBILES

61R AUTOMOBILES

61S AUTOMOBILES

61T AUTOMOBILES

61U AUTOMOBILES

61V AUTOMOBILES

61W AUTOMOBILES

61X AUTOMOBILES

61Y AUTOMOBILES

61Z AUTOMOBILES

62 HOUSES FOR SALE

62A IMMEDIATE POSSESSION

62B Best Part of City

62C

62D

62E

62F

62G

62H

62I

62J

62K

62L

62M

62N

62O

62P

62Q

62R

62S

62T

62U

62V

62W

62X

62Y

62Z

63 FARMS

63A

63B

63C

63D

63E

63F

63G

63H

63I

63J

63K

63L

63M

63N

63O

63P

63Q

63R

63S

63T

63U

63V

63W

63X

63Y

63Z

64 LOTS

64A

64B

64C

64D

64E

64F

64G

64H

64I

64J

64K

64L

64M

64N

64O

64P

64Q

64R

64S

64T

64U

64V

64W

64X

64Y

64Z

65 LOTS WANTED

65A

65B

65C

65D

65E

65F

65G

65H

65I

65J

65K

65L

65M

65N

65O

65P

65Q

65R

65S

65T

65U

65V

65W

65X

65Y

65Z

66 MISCELLANEOUS

66A

66B

66C

66D

66E

66F

66G

66H

66I

66J

66K

66L

66M

66N

66O

66P

66Q

66R

66S

66T

66U

66V

66W

66X

66Y

66Z

67 BUSINESS OPPORTUNITIES

67A

67B

67C

67D

67E

67F

67G

67H

67I

67J

67K

67L

67M

67N

67O

67P

67Q

67R

67S

67T

67U

67V

67W

67X

67Y

67Z

68 MONEY TO LOAN

68A

68B

68C

68D

68E

68F

68G

68H

68I

68J

68K

68L

68M

68N

68O

68P

68Q

68R

68S

68T

68U

68V

68W

68X

68Y

68Z

69 MISCELLANEOUS

69A

69B

69C

69D

69E

69F

69G

69H

69I

69J

69K

69L

69M

69N

69O

69P

69Q

69R

69S

69T

69U

69V

69W

69X

69Y

69Z

70 HOUSES FOR SALE

GOLDEN LAKE

FOUR-ROOMED FURNISHED COTTAGE on lake, close to main highway; 100 feet lake frontage. Price on terms $2100

HIGH GROVE DISTRICT

FOUR-ROOMED BUNGALOW WITH bathroom; electric light; chicken house and henhouse; clearing. Price on terms $2600

OVERLOOKING THE WATER, THREE-room furnished cottage; electric light; Frigidaire; bathroom; chicken and rabbit houses; clearing. Full basement. Price on terms $4500

FAIRFIELD DISTRICT

VERY BEAUTIFUL HOME OF SEVEN rooms; three bedrooms; two fireplaces; Automatic stoker; two-car garage; this house at best quality. Price on terms $9950

VERY GOOD FAMILY HOME OF SEVEN rooms; three bedrooms; fireplace; garden. Price on terms $4200

BEAUTIFUL STUCCO BUNGALOW, four rooms; Broadloom; garage. Price on terms $4200

MOUNT TOLMIE

VERY CHOICE SMALL ACREAGE ON Ross Road. 1.5 acres of cultivated land; area; fine five-roomed bungalow with all modern conveniences; electric light; garage; chicken house and outbuildings. A revenue producer. Price on terms $4750

QUADRA DISTRICT

OLD-STYLE MODERN STUCCO BUNGALOW; bathroom; electric light; garage; chicken house and outbuildings; clearing. Price on terms $4200

SAMUELS REALTY CO.

1212 Central Building. P. 8229

FOUR-ROOMED COTTAGE TWO BEDrooms; attractive; cash required, $1000; balance $20 per month. Price $4500. 1108 W. Hillside Avenue. P. 8 Walker Building.

FOUR-ROOM BUNGALOW, BASEMENT furnace across Lovelands district; lot 60x120 south. Only $600 cash required.

FIVE-ROOM FURNISHED BUNGALOW; within one-quarter mile close to high school; lot 60x120; garden; fruit trees; terms; price $3600. Price $3000 cash.

FIVE-ROOM BUNGALOW, FIREPLACE; furnace; electric light; fruit trees; small coffee house. Price $3500. Terms $1000 down.

FIVE-ROOM HOUSE CLOSE TO HIGH school; lot 60 with side garden. $3,200. Phone 8 2341.

FIVE-ROOMED HOUSE ON LOT 40 x 120; Burnside District $2800

GOOD SMALL BUNGALOW, JUST OUTside city limits; fourth south end; one lot; fruit trees; lawn; low cash payment; payments like rent; only $ down; 1 block from car; 2 blocks from grocery; 3 blocks from public school; 4 blocks from high school; fireplace; chicken room and kitchen; electric light; garage; chicken house; fence; lawn; small hot-house; garden; all fruit; garden; fine soil; terms; price $2800. Terms $300 down; $20 per month. Price $2,300. Phone 8 2341.

OAK BAY (SOUTH)—A REAL HOME

GROUND FLOOR: LIVING; DINING; KITchen; bedroom; bathroom; basement; kitchen with double Westinghouse; two-door refrigerator; electric light; furnace; fuel and water; lot 50x120; fully fenced. Cash price $1750

GOOD DINING; HARDWARE & CO. 1217 Douglas Street. Phone G 7141

HOUSE FOR SALE: VICADINA WEST (Jubilee district); 4 rooms; bathroom; Jewel; 1918 Balmoral Street. Phone G 7141.

IMMEDIATE POSSESSION—5 ROOMED bungalow close to transportation; $500 down; $20 per month. Total price $1,800. 2016 Cedar Hill Crescent.

IMMEDIATE POSSESSION—HIGH SITE; 4 rooms; bathroom; close to Jubilee and Hillside. Price $2,750. 124 Hillside Avenue.

NORTH QUADRA SECTION IN SAANICH

NEW STUCCO HOUSE OF FIVE ROOMS; Big Jewel; electric light; basement; furnace. $3600

JOHN GREENWOOD

1201 Broad Street

NEW SMART BUNGALOW; SIX ROOMS; hardwood floors; stucco; stained shingles; 75 feet 11,000 south boulevard. Can be occupied in 2 weeks. No agents. Price $4,500.

OAK BAY BUNGALOW—ATTRACTIVE Tudor; modern; living; built about 3 years; hardwood floors; fireplace; electric water heater. No basement. Lot 50x120 feet; price $4,500. Terms.

MODERN BUNGALOW DISTRICT—SIX-room and sunny; Jewel; bathroom; basement. Price $3,500.

1206 Broadway Ave. Phone G 8212

OWNER-OCCUPANT WISHES TO SELL his home; 4 rooms; bathroom; furnace; garage and garden; $3,500.

OAK BAY MODERN STUCCO FOUR-room bungalow; Jewel; bathroom; fireplace; $4,500.

ATTRACTIVE TUDOR TO HONEYMOONERS; hardwood floors; fireplace; Jewel; bathroom; fully modern; lot 50x120; fully fenced; garden; fruit trees; terms; price $4,500.

SPLENDIDLY BUILT SIX-ROOM BUNGALOW; Spacious Arbutus; fir; complete; built from 2 inch; Jewel; fireplace; hardwood floors; lot 50x120; fully fenced; garden; fruit trees; terms; price $4,500.

SIX-ROOMED COTTAGE; GOOD CONDITION; Jewel; Arbutus; fir; lot 50x120; fully fenced; terms; price $4,500.

SIX-ROOM HOME ON LOT 50x120; Jewel; Arbutus; fir; fully fenced; fruit trees; terms; price $4,500.

SAANICH—MODERN FIRST-CLASS SIX-room bungalow; Jewel; Arbutus; fir; fully fenced; fruit trees; terms; price $4,500.

TWO-MILE CIRCLE, OVERLOOKING Cedar Hill; almost new; five-room bungalow; Jewel; Arbutus; fir; fully fenced; fruit trees; terms; price $4,500.

NEW BUNGALOW; FIVE ROOMS; Jewel; Arbutus; fir; fully fenced; fruit trees; terms; price $4,500.

CLOSE NEAR SHOPPING AREA; SIX-room bungalow; Jewel; Arbutus; fir; fully fenced; fruit trees; terms; price $4,500.

CLOSE—BEDROOM BUNGALOW AND Garage; one room; Jewel; Arbutus; fir; fully fenced; fruit trees; terms; price $4,500.

VERY-GOOD FOUR-ROOM BUNGALOW; Living-room; Jewel; Arbutus; fir; fully fenced; fruit trees; terms; price $4,500.

75 HOUSES FOR SALE (Continued)

WATERFRONT PROPERTY, NEW—6-room stucco bungalow; tapestry brick; Jewel; Arbutus; fir; lot 50x120; Residence built; Broadway Ave. Price $3,750.

HIGH LAKE LOT

CASH; MODERN MICA STUCCO BUNGALOW; four rooms and bathroom; Jewel; Arbutus; fir; fully fenced; garden; fruit trees; Residence built; Berkeley Ave. Terms; price $3,750.

WATER FRONTAGE

REDUCED FOR SALE BY BEAUMARIS-BRAIK

NEW BUNGALOW; FIVE ROOMS; LOT LIVE acres; five rooms for owner or lease; Jewel; Arbutus; fir; fully fenced; fruit trees; garden; Residence built; Broadway Ave. Price $4,750.

CLOSE IN

NEW IMMACULATE ROOMS—COST $4,000; Jewel; Arbutus; fir; fully fenced; fruit trees; garden; Residence built; Broadway Ave. Price $3,000.

HIGH OAKLAND

NEW LOVELY ROOMS; BEAUTIFUL View; Jewel; Arbutus; fir; fully fenced; fruit trees; garden; Residence built; Cedar Hill Crescent. Price $4,500.

TRIL BUILDIN

Bank of Toronto Bldg. P. 8229

76 HOUSES FOR SALE

DOWN—NEW STUCCO BUNGALOW; Jewel; Arbutus; fir; fully fenced; fruit trees; garden; Residence built; Cedar Hill Crescent. Price $3,500.

DOWN—NEW

GILLESPIE, HART & CO. LIMITED

UP-ISLAND HOME

If Active and up-to-date bungalow home under 1mo Mile Bar Bonds (only large rooms and two bathrooms) Hardwood floors throughout, Electric kitchen and laundry and lots and lots of unimportant comforts. The business is completely modern, and is up-to-date (including? Air-conditioned all with Electric Refrigerator, Electric Range and Water Heater, Delta and Stoker Home Bathroom. Laundry room, Iron room, Big Home a modern large-room bungalow and bathroom. Extended barn with Electric Water Heater, Electric equipment and working. Small acreage, lawns, bordering, fish pools and ponds, Ideal for Poultry or Pigeons. Also small poultry house and brooder house. Suitable for a BARGAIN. Reasonable Building

$12,000

Architect-built home containing attractive hall, living room, dining room, kitchen, breakfast room, three bedrooms, two bathrooms, and sun porch. Electric kitchen equipment, including breakfast nook, stove and refrigerator. Three lovely bedrooms and bathroom on first floor. Sun porch on lower floor. Hot water heating. This home has been well maintained and was quite recently decorated throughout. Unusual features.

$9300

All cash

OAK BAY

Five-Room Modern Bungalow Well-built home. Hardwood floors. Full basement. Hot water heating. All modern conveniences. Lot 60 x 120. Terms.

$5750

$5750 CLOSE OFF OAK BAY AVE.

Reckoning on the extra in high income Bungalow containing living room, dining room, two bedrooms, bathroom, fireplaces, two bedrooms, bathroom, extra bedroom, electric range, hot water heating, hardwood floors, full basement, garage, and well-kept garden. BARGAIN VALUE. Exclusive listing

$3950

GILLESPIE, HART & CO. LIMITED

611 Fort Street Phone G 4101

Evenings G 4042

YOU CAN MOVE IN IMMEDIATELY

FOR SALE

PURCHASED OR UNFURNISHED

—And a Home That Is Right—

Situated in the popular Foulkes District, the beautiful Lindsay Avenue close to city, sea and park. This fine home is well constructed, has all up-to-date conveniences, and you will not lose its two attractive bedrooms, fine sun porches, kitchen with usual breakfast facilities, fine living room, dining room, hall, and bathroom. Full concrete basement, hardwood floors in all rooms. Laundry tubs, outside door, the usual Kitchen, Electric Furnace, air conditioning, electric range, hot water heater, Kitchen, sun porch, garage, cultivated garden, fruit trees, etc. One NEW STOVE, one NEW Refrigerator, one NEW Washer, one Electric Stove, and all lamp, extra cable and fixtures, and other items, etc.

PRICE **$5750** PURCHASED

Price payable: $1,250 balance monthly

Price **$5450** UNFURNISHED

Price payable: $1,000 balance monthly

AN OPPORTUNITY OF A LIFETIME to secure this fine property with a home that is right, and a home that is convenient for work and the rest (moved from the other department) for the money.

Inspection by Appointment

FOR WEEK DATE ONLY

Phone Exclusively to the

L. M. Rosevear & Co. LIMITED

616 Union Bldg 637 View St G 8447

HOMES OUR SPECIALTY

VERY FINE ENGLISH HOME High-class, well-built home, in good condition. Well-kept garden. Close Fairfield District.

$10,000

NEW MODERN STUCCO BUNGALOWS

We have two very attractive bungalows, Hardwood floors, Full basement, Electric range, Hot water heater, Electric water heater, Electric stoker, Electric refrigerator, Electric washer, Fully decorated, large garden, Close to Oak Bay Junction, Close to Fairfield District, with every convenience and with guarantee of our finest. Shop around and compare, and you will be convinced that our prices are lowest, and that our terms and key are easier and more equitable. Price, terms, etc.

$6900

FAIRFIELD DISTRICT (Near Park) New home bungalow. Living room, with fireplace, dining room, kitchen, two bedrooms, with built-in chest drawers and linen cupboard, bathroom, full concrete basement, hot water heater, garage, lot 50 x 120. Terms.

$4000

THE CITY BROKERAGE

1010 BEAUMARIS ST. PHONE G 3077

LIST IT WITH JOHNSTON'S

HIGH QUADRA

$6500 Bungalow, modern fireplace, hardwood floors, hot water heater, and electric range, Lot 60 x 120. Terms.

GLEN LAKE

$3600 Attractive bungalow, very reasonable, living room, three-piece bathroom, fireplace, garage and extra large corner garden. Price, terms. This home will not last long. Well-priced.

3720 CAREY ROAD

$3150 Modern bungalow, three-piece bathroom, hardwood floors, fireplace, garage, and extra large corner garden. Terms.

PERSONAL PROPERTY FLOATER

If you worry for new premium. Clearly all personal effects anywhere. Phone call or write.

JOHNSTON & CO., LTD.

1304 BROAD ST. G 2131 - G 2132

HAGAR'S

HAGAR'S KEATING—REDUCED TO

$7500

Two more choice land and landscaped bungalows in Keating District. Each has living room, dining room, kitchen, bathroom, and hardwood floors throughout. Each has full concrete basement, hot water heater, Electric range, Bungalow is partly-stucco finish. Close to school, shopping centre and modern. Drive-room and dining-room in one. Bungalow is partly-stucco finish. Garage, fully-decorated, Terms. Price, $4,500 bungalow, Three-piece Parquet floors, Electric range, Laundry tubs, garage and shaded room with China Closet. Price, $4,500 bungalow, Terms.

$4500

Cottage, Spring Bed, only Fences for sale.

GORGE

Modern stucco bungalow, fine range and cook, with extra room in basement, hardwood floors, Terms.

$4750

Modern bungalow, fine range and cook, with extra room in basement, hardwood floors, Terms.

$4750

SAANICH

Two-room stucco bungalow, ready to move into. Terms only $1,000 down. Terms. Price, $2,750 Terms.

$2750

LAKE HILL

Bungalow, modern bungalow, with one bedroom, April 1. Good Terms.

$3350

OVERLOOKING CITY

Fairly-built, attractive and modern bungalow, with two bedrooms, hardwood floors, Light fixtures and electric range.

$3800

OAK BAY

Modern stucco bungalow, Reasonable, Exceptionally well built with lovely garden, Hardwood floors throughout, Close to golf links, Terms.

$5800

HAGAR & SWAYNE, LTD.

805 View St. Phone G 7151

Real Estate - Insurance

Access Phone G 1870

OAK BAY

NEAR SCHOOLS AND TRANSPORTS. Very attractive bungalow, Hardwood floors, Hot water heater, Full set of laundry tubs and garage, Price, $4250 down and terms.

$4250

FAIRFIELD

WITHIN EASY WALKING DISTANCE to city centre and park. Very attractive bungalow, hardwood floors, hot-water heater, Electric range, Price for easy conversion into a duplex, Terms, Price, $6500 down, Terms.

$6500

OAK BAY

BRAND NEW FIVE-ROOM MODERN BUNGALOW. Very attractive living room, dining room, kitchen, two bedrooms, bathroom, fireplace, garage, hardwood floors, Terms.

$4750

NEAR GORGE ROAD

STUCCO BUNGALOW. Reasonably convenient to Gorge Road, Hardwood floors, Full size basement, Electric range, Electric stoker, Electric water heater, Fully decorated, Terms, Price, $2400 down, Terms.

$2400

COLES, HOWELL & CO., LTD.

626 VIEW STREET PHONE G 1877

Close to Jubilee Hospital

A real home containing large living room, dining room, kitchen, two bedrooms, bathroom, hardwood floors, hot water heater, Electric range, Price, Terms.

$3150

CLOSE ESTATE

FIVE BEDROOMS AND TOILETS with a large living room and dining room, Price, $4750 down, Terms.

$4750

There are many better than this. Price, $4750 down.

AS NO

Two houses rented at $45 per month

Price for sale

$1800

NEW MODERN STUCCO BUNGALOWS

We have two very attractive bungalows, Hardwood floors, Full basement, Electric range, Hot water heater, Electric stoker, Electric refrigerator, Electric washer, Fully decorated, large garden, Close to Oak Bay Junction, Close to Fairfield District, with every convenience and with guarantee of our finest. Shop around and compare, and you will be convinced that our prices are lowest, and that our terms and key are easier and more equitable. Price, terms, etc.

$5500

MEHAREY & CO. LIMITED

819 VIEW ST. PHONE G 1107

PAGE & SNAPE

VACANT—SUBURBAN

EARLY POSSESSION, ONE-BEDROOM, ABOUT 35 YEARS OLD, GARAGE IN ATTACHED BUILDING, ONLY $2,750 FURNISHED WITH GARAGE, ONLY $3,000 UNFURNISHED WITH GARAGE, ONLY

$3875

FAIRFIELD, $4950

FINE BUNGALOW, NEAR BEACHES, 3 BEDROOMS, 3 PIECE BATHROOM, FOUR-SEASON SUNROOM, HARDWOOD FLOORS, GARAGE, PRICE

$2200

PAGE & SNAPE

1716 Broad St. G 1123

APARTMENT HOUSE—FULLY FURNISHED

Well-established apartment Well-built brick and stucco, Hot-water heater, Building is well maintained, Hardwood floors throughout, Well-kept gardens, Two bathrooms and toilets, Electric refrigerators, Electric ranges, Electric water heaters, Electric stoker, Electric washers, Well-kept gardens, Terms, Price, $6500 down, Terms.

$6500

Owner will consider first-class tenants

NEWSTEAD REALTY

1107 BROAD ST. PHONE G 1194

EVENINGS: G 3230

REDUCED

Very good Duplex Home in the Oaks Park, Home with modern, fairest and secure. Good home and good income. Price, $2,500 down.

$2500

6 ROOMS

All on one floor and in a very high class residential district. Terms.

$3400

1½ ACRES

Ample room garden setting in a very good residential district. Good home consists of five rooms, with garage, and large lot. Five bedrooms and dining room, a closed in porch, and a large living room. Large bathroom, hot water heat. An attractive property. Terms, Price, $7850 down.

$7850

NORTH COOK OFF QUADRA

Possession 3 Weeks

Five-room modernized, well-constructed and modern bungalow, stucco on one acre, Hardwood floors throughout, Large bright kitchen, Electric range, with lots of cupboard space and linen cupboard, Large bathroom, Full basement, Cellar, Large garage, Fine garden, Fruit trees, Terms, Price, $5500 down.

$5500

KING REALTY

110 View Street Evenings G 1107 G 2326

OAK BAY LOT

Located on Cadboro Bay Road, close to bus, and school. Airplane view. Is there anything better? Price, $525 an excellent buy at

$525

UPLANDS HOME

Very beautiful, modern home, well built by a reliable architect, has every up-to-date feature, Hardwood floors throughout, Electric kitchen, automatic oil heat and range, modern bathroom, Large living room, Dining room (small fireplace) (see from neighbors) Sun room and a room above it. Terms.

The entrance hall, living room, dining room and den are very attractive and the whole ground floor has that feeling of spacious comfort. The kitchen is very modern, Electric range, Electric stoker, and linoleum in a remarkable design, Hardwood floors throughout all rooms and with a fine spring-time garden, Fruit trees, Lawns, Shrubbery, This home is in perfect condition, Decorations and redecorations, and we have a very good tenant who is willing to pay an excellent rental, Price, $10,000 down, Terms arranged. Worth a visit.

$10,000

Terms arranged. Worth a visit

MARA, BATE & CO., LTD.

811 Fort Street G 1311

OVERLOOKING VICTORIA'S VENICE

BEAUTIFUL CADBORO BAY Beautiful home, well built, 3 good bedrooms with near Brentwood, Hardwood floors throughout, Electric kitchen, Electric range, Electric water heater, Electric stoker, Electric washer, Fully decorated, Large garden, Fruit trees, Terms.

$6500

NORTH QUADRA

Well-built home, Hardwood floors, Full basement, Hot water heater, Electric range, Electric stoker, Electric refrigerator, Electric washer, Fully decorated, Large garden, Fruit trees, Terms.

$5500

SWINERTON

1101 Fort Street Phone G 8073

IMMEDIATE POSSESSION

"THIS FINE DUPLEX HOME"

Fifth Beach and Two Bathrooms

Two-bedroom home, living room, dining room, kitchen, hardwood floors, Electric range, Electric water heater, Electric stoker, Electric refrigerator, Electric washer, Fully decorated, Large garden, Fruit trees, Terms.

Price, $5750 Terms

First Payment $1,750, Balance Monthly

INSPECTION BY APPOINTMENT

L. M. ROSEVEAR & CO., LTD

616 Union Bldg. 637 View St. G 8447

OAK BAY

Well-built home, Hardwood floors, Full basement, Hot water heater, Electric range, Electric stoker, Electric refrigerator, Electric washer, Fully decorated, Large garden, Fruit trees, Terms.

$6500

EARL GREY

Well-built home, Hardwood floors, Full basement, Hot water heater, Electric range, Electric stoker, Electric refrigerator, Electric washer, Fully decorated, Large garden, Fruit trees, Terms.

$2950

J. H. WHITTOME & CO. LIMITED

1012 BROAD ST. PHONE G 2317

10 Days' Possession

Four-room bungalow, Hardwood floors, Full basement, Hot water heater, Electric range, Electric stoker, Electric refrigerator, Electric washer, Fully decorated, Large garden, Fruit trees, Terms.

$4500

Phone Owner Tenant

E 4759 for Inspection

FOR SALE

FARM AND COUNTRY PROPERTIES

We have Acreage, Farms, Poultry, Modern Dwellings

Acreage, Price $1,000 up

Farms, $4,000 up

Modern Dwellings, $2,000 up

Apply: Business Farms Land Brokers

D. D. McTAVISH

Mr. Fort Street Phone G 5613

Early Possession

Brand new, half of Duplex, modern conveniences, hardwood floors, Electric range, Electric water heater, with Built Irons. Water rates and taxes paid.

$2500

INDEPENDENT INSURANCE AGENCIES

806 FORT ST. G 1364

$350 or Near Offer

FOR WEEK TRADE—Three-room bungalow, Oak Bay, Lot 50 x 120, Ideal for and has room for a half of size.

PHONE G 5865

NEW SINGLE AND DOUBLE-END MOTORS

Each	S.-D.P. MOTORS	$10.00
Each	S-S-MP MOTORS	$15.75
Each	S.-D.P. MOTORS	$22.95

LIMITED QUANTITY

CAPITAL IRON & METALS LTD.

1091 STORE STREET

PHONE G 8711

Fred Smith & Co.

AUCTIONEERS AND VALUATORS

REASHERED ST.

Authorities on Antiques and Works of Art

Auction Sale

Monday and Tuesday

AT 2 P.M.

MONDAY'S SALE IN PART

Dinner, Elite & Hill Piano, Organ, 2 Console Radios, Drop-Head Sewing Machine, Alcove Suite, Art-Deco Bracket Oak Range, Mirrors, Oak Whatnot, Carpets and Rugs, Bundle Lounge, Chesterfield and Chair with Loose Covers, Chesterfield Couches, Wire Upholstered Chairs, set of 4 Windsor Chairs, Walnut Gate-Leg Table, nice Desks and Rugs, Chaiselong and Linoleum Rugs, Cane Chairs, Walnut Chesterfield Table, Oak Tea Wagon, Cane Dining Room Tables and Chairs, odd Buffets, Drop-Leaf Kitchen Tables and Chairs, Enamel Oak Bedroom Suites, very fine 4-Poster Bed with Blumber King Spring and Spring Mattress, other good Beds with Spring Mattresses, Large Hospital Beds, Walnut Dresser and Chest of Drawers to match, Walnut Oak and Enamel Dressers, Chests of Drawers, Wardrobes, Pictures, pair Velvet Drapes, Lamps, Waffle Iron, Electric Coffee Percolator, Deck Chairs, etc.

TUESDAY'S SALE in PART

Electric Heater, Mission Cabinets, Arm Chairs, Fine Chippendale Bookcase, Oak Hooked Lamp, Modern Bedroom Suites, Kitchen Tables and Chairs, Wire Springs and Mattresses, Enamel-ware Chairs, Morris and Armchair, Kitchen Cabinet, Pantry Cabinet, Kitchen and Grass Chairs, Camp Chairs, Chesterfield Sofas, Dressing-Room Table, Lamps, Radio, Pictures, Dressers, Chests of Drawers, Bedroom Suites and Bedding, Chairs, Drop-Leaf Tables, Spring Mattresses, Box Couch, Buffets, Dining Boards, Range, Heaters, etc.

FRED SMITH & CO.

Auctioneers. G 6913

Maynard & Sons

AUCTIONEERS

Daily Inspection We Will Sell by PUBLIC AUCTION at the RITZ HOTEL, FORT STREET,

TUESDAY, MARCH 21

Commencing at 10:30 AM AT, THE

Furniture, Furnishings

Goods and Chattels, Certain Fixtures, Bedding, Etc.

Either in toto or by parcels. Particulars of the sale may be seen at our office and the goods exhibited at the Ritz Hotel on Monday, March 20 between the hours of 1-4 and 7-9 p.m.

FURNITURE INCLUDES: Simmons Beds in single and full sizes, Walnut Bedroom Suites, 60 Dressers in Walnut and others, one of which good Dog Table and Chairs, Table, Chairs, Chairs and Lounge Chairs, Chesterfield Sofas, Club Rocker, etc.

MAYNARD & SONS Auctioneers

711-733 Johnson Street

Finance—Commerce—Markets

Toronto Stocks

TORONTO, March 18 (CP)—Mixed market strength was displayed by industrials, base metals and Western oils, and the golds continued a bit heavy in the final Toronto Exchange session of the week. Values picked up a little and turnover was around 273,000 shares.

Brazilian Traction formed 1-1-8 on 24,1-2 Other utilities, including United Fuel "A" and Ontario Hydro Electric preferred, ruled higher. Senior oils and miscellaneous industrials showed strong prices, and other industrial groups were mainly firm. Western Canada Flour preferred advanced a point to 90. Bell Telephone Loblaw "B" and Standard Paving weakened fractions.

Mild weakness was shown in the base metal section. Noranda and Hollinger gained. Upper Canada, Madsen, O'Brien and Lake Dufault.

Prices were stronger in the base metal department by Waite-Amulet, Steep Rock and Sherritt. Other issues held unchanged.

The higher-price Western oils were stronger. Home gained 3 cents, Calgary & Edmonton 2 and British Dominion Petroleum 1 cent. Pacific Refineries lost a cent and Ajax was off 4 to 1-8.

MINING SECTION

Issue	Bid	Ask	Change
Amalgamated Asbestos			0.05
Anglo Huronian			0.05
Arntfield Gold			0.01
Bankfield Consolidated			0.01
Beaverlodge	21	22	0.01
Bidgood Kirkland	09	10	0.01
Bobjo	17	19	0.01
Bonetal Marbenor	09	10	0.01
Bralorne			0.01
Brewis			0.01
Brownsman			0.01
Buffalo Ankerite			0.01
Bulolo			0.01
Cariboo Gold Quartz			0.01
Carnegie			0.01
Central Patricia			0.01
Chalmers Red Lake			0.01
Chibougamau	41	42	0.05
Coniagas	09	10	0.01
Cons. Mallinaig	17	19	0.01
Consolidated Beaverlodge			0.01
Crown Chartered	40	50	0.05
Dome Mines			0.05
Duparquet			0.01
Dyna-Mac			0.01
Eldorado			0.01
Elkhorn	09	10	0.01
Fairchild Lake			0.01
Fortune			0.01
Frontier			0.01
Gillies Lake			0.01
Gold Belt			0.01
Hasaga			0.01
Hollinger			0.05
Hosco			0.01
Howey			0.01
Hudson Bay Mt.	1.00		0.05
Huronian			0.05
Kerr Addison	6.25	6.30	0.05
Kirkland Lake	1.00	1.05	0.05
Lake Shore	2.40	2.45	0.05
Lamaque			0.05
Lebel Oro			0.01
Little Long Lac			0.05
Longlac			0.05
Madsen Red Lake	1.04	1.07	0.01
Marbenor			0.01
McKenzie Red	1.40	1.70	0.01
McMarmac			0.01
Meta Uranium			0.01
Mic Mac Oil	2.20	2.10	0.05
Mining Corp.			0.05
Mosher			0.01
Newbec			0.01
Newlaw			0.01
Noranda			0.05
Norbeck			0.01
Nordon			0.01
Pickle Crow	1.12	1.20	0.05
Pickle Red			0.01
Pamour			0.05
Porcupine Peninsula	1.37	1.50	0.05
Quebec Manitou	1.00	1.05	0.05
Quemont	1.62	1.68	0.05
Reno Gold			0.01
Rexmar Bisquit			0.01
Sand River Gold	40	45	0.05
Sherritt Gordon			0.05
Siscoe			0.05
Sladen Malartic			0.05
Stadacona	2.20	2.15	0.05
Sudbury Contact			0.01
Sullivan	1.75	1.70	0.05
Sylvanite			0.01
Taylor Hardy			0.01
Teck Hughes	2.10	2.15	0.05
Thompson Cadillac			0.01
Tombill	2.15	2.20	0.05
Upper Canada	1.70	1.80	0.05
Vickers			0.01
Wasamac Red Lake			0.01
Wendigo			0.01

INDUSTRIAL SECTION

Issue	Bid	Ask
Acadian Securities	31½	32
Acme Gas	19½	20½
Algoma Telephone	125	135
Bright	24	28
B.C. Power "A"	26	28
B.C. Power "B"	27	29
Can. Car & Fdry. Pfd. Old	30	32
Can. Car & Fdry. Pfd. New	27	29
Can. Dredge	15	16
Can. Dominion Steel Pfd.	25	27
Can. Canners "A"	32½	35
Can. Canners "B"	32½	35
Can. Celanese	24	26
Can. Cement	35	37
Can. Cement Preferred	37	39
Consolidated Paper	27	29
Crown Zellerbach	21	23
Crown Zellerbach A Issue B	21	23
Crown Zellerbach Pfd.	90	95
Dominion Bridge	60	65
Dominion Coal Pfd.	25	27
Dominion Foundries	90	95
Dominion Stores	19	20
Dominion Textile	90	95
Dominion Textile Pfd.	104	106
Famous Players	19	20
Ford Motor	40	45
Gatineau Power Pfd.	95	97
General Motors	37	39
Gypsum Lime & Alabastine	25	27
Hamilton Bridge Pfd.	25	27
Hamilton Cotton Pfd.	25	27
Hiram Walker	80	81
Imperial Oil	25	26
Imperial Tobacco	14	15
Int. Nickel	35	36
Int. Nickel Pfd.	110	112
Lobaw "A"	12	15
Lobaw "B"	12	15
Loblaw Groceries	15	17
McColl Frontenac Pfd.	104	106
Massey-Harris	25	27
Massey-Harris Pfd.	40	45
Montreal Telephone	135	140
National Steel Car Corp.	17	19
Ogilvie Flour	19	20
Ogilvie Flour Pfd.	110	115
Penman's	40	45
Power Corporation	17	18
Quebec Power	25	27
Riverside Silk	15	17
Russell Industries	25	27
Sherwin Williams Pfd.	110	115
Shawinigan Water & Power	25	27
Steel of Canada	25	27
Thrift Stores Pfd.	90	95
Walker Gooderham & Worts	25	27
Winnipeg Electric	90	95
Winnipeg Electric Pfd.	25	27

Vancouver Stocks

VANCOUVER, March 18 (CP)—Gains and rises predominated in a few quotes on the Vancouver Exchange today. Volume and turnover was 21,000 shares.

Pacific Gold climbed a fraction to 3-4 and Pacific Nickel was up 1 at 7. Premier Border jumped a fraction to 3-4 and Privateer climbed 1 to 40.

C. & E. Corporation was unclassified at 2.90 and Home Oil climbed 10 to 3.50. Pacific Petroleum gained 2 to 51.

More Buys A Co. Ltd.		
Stock	Bid	Asked
Alberta Pacific	14	17
A.P. Con.	3	4
Ajax	12	15
Anglo-Canada Oil	7.50	8.00
Anglo-Canada Oil Rct.	7.50	8.00
Bailey Selburn Oil & Gas "A"	1.65	1.75
Bailey Selburn Oil & Gas "B"	1.65	1.75
Banff Oil	48	52
Bonanza Creek	2.10	2.25
Brown	1.00	1.05
Canada Malting	65	75
Canada Vinegars	12.00	13.00
Central Patricia	1.00	1.05
Chemical Research	03	05
Coast Breweries	30	35
Commercial Alcohols	13.00	13.50
Consolidated Mining & Smelting	83.00	83.50
Corporate Securities	1.00	1.05
Crown Trust	165	175
Dominion Bank	165	175
Dominion Stores	19	20
Eastern Township Bank	165	175
Electrolux	17	19
Fanny Farmer	1.00	1.05
Fraser Companies	19	20
Gatineau Power Pfd.	95	97
General Motors	37	39
Gold Belt	1.00	1.05
Great Lakes Paper	1.00	1.05
Hamilton Bridge Pfd.	25	27
Hamilton Cotton Pfd.	25	27
Hiram Walker	80	81
Imperial Oil	25	26
Imperial Tobacco	14	15
Int. Nickel	35	36
Int. Nickel Pfd.	110	112
Lake Shore	2.40	2.45
Lamaque	1.00	1.05
Lobaw "A"	12	15
Lobaw "B"	12	15
Loblaw Groceries	15	17
McColl Frontenac Pfd.	104	106
Massey-Harris	25	27
Massey-Harris Pfd.	40	45
Montreal Telephone	135	140
National Steel Car Corp.	17	19
Ogilvie Flour	19	20
Ogilvie Flour Pfd.	110	115
Penman's	40	45
Power Corporation	17	18
Quebec Power	25	27
Riverside Silk	15	17
Russell Industries	25	27
Sherwin Williams Pfd.	110	115
Shawinigan Water & Power	25	27
Steel of Canada	25	27
Thrift Stores Pfd.	90	95
Walker Gooderham & Worts	25	27
Winnipeg Electric	90	95
Winnipeg Electric Pfd.	25	27

New York Stocks

NEW YORK, March 18 (AP)—The stock market consolidated the limited week ahead last July with assorted rails and utilities continuing to attract buyers while further profit-taking stemmed the tide in many other departments.

The ticker tape moved at a brisk pace from Monday—there were 1,700,000-share days—as the revival of investment demand pushed up prices to peaks for from one to seven years. Shrinking of idle cash in securities was attributed to political hopes, earnings, dividends and progress of the war. It was noted that peacetime issues were among the best performers.

Rails were the outstanding spots, even of the week apparently responding to opinions that net income despite rising taxes and wages would remain at a high level in relation to quotations for carrier stocks. Oils, long dormant, improved a little flurry also on Friday in the wake of proposals for subsidies to free-output producers and the be-of crude claim might, bounded.

The Associated Press 60-stock composite was off 1 of a point at 51 for the short session, but on the week held a net advance of 4. Transfers of 727,500 shares compared with 880,420 last Saturday and were the largest for a two-session week since July 31 1943.

DOW JONES AVERAGES

Dow Jones averages closed Saturday as follows:

Thirty industrials, 140.38, off .36.

Twenty rails 40.21, off .11

Fifteen utilities, 32.82, up .07.

Total sales, 727,000 shares

—U. A. Wadlow (co.)

	Close	Change
Allied Chemical	135	0.50
American Can	70	0.25
American Car & Fdry.	31	0.25
American Tel. & Tel.	161	0.50
American Woolen	25	0.25
Anaconda Copper	27	0.25
Atchison	38	0.25
Bethlehem Steel	75	0.50
Chrysler	78	0.50
Columbia Gas & Elec.	6	0.25
Commercial Solvents	14	0.25
Consolidated Edison	20	0.25
Corn Products	76	0.50
Crucible Steel	25	0.25
Curtiss-Wright	3	0.25
Douglas Aircraft	53	0.50
Eastman Kodak	157	0.50
Electric Power & Light	2	0.25
General Electric	34	0.50
General Motors	59	0.50
Goodyear Tire & Rubber	20	0.25
Greyhound	14	0.25
Homestake Mining	31	0.25
International Harvester	76	0.50
International Nickel	35	0.25
Kennecott Copper	31	0.25
Loew's	16	0.25
Lorillard	18	0.25
Montgomery Ward	43	0.50
National Biscuit	14	0.25
National Dairy Products	14	0.25
National Lead	16	0.25
New York Central	14	0.25
North American	14	0.25
Packard Motor Car	4	0.25
Pacific Gas & Electric	26	0.25
Paramount Pictures	34	0.25
Pennsylvania	25	0.25
Phillips Petroleum	43	0.25
Pullman	43	0.25
Radio Corporation	10	0.25
Reo Motors	3	0.25
Reynolds Tobacco "B"	19	0.25
Sears Roebuck	76	0.50
Sinclair Oil	14	0.25
Standard Oil of California	70	0.50
Standard Oil of New Jersey	53	0.50
Standard Oil of Indiana	43	0.25
Standard Oil of Ohio	14	0.25
Texas Corporation	53	0.50
Texas Gulf Sulphur	34	0.25
Texas Pacific Coal & Oil	10	0.25
Texas Pacific Land Trust	1	0.25
Twentieth Century Fox	14	0.25
Union Carbide	76	0.50
Union Pacific	76	0.50
United Aircraft	43	0.25
United Corporation	3	0.25
U. S. Industrial Alcohol	34	0.25
U. S. Rubber	53	0.50
U. S. Steel	53	0.50
Wesson Oil	14	0.25
Westinghouse Electric	76	0.50
Woolworth	34	0.25
Yellow Truck & Coach	14	0.25
Youngstown Sheet & Tube	53	0.50
Zenith Radio	14	0.25

Chicago Stocks

Allis Chalmers	35	0.25
Commonwealth Edison	20	0.25
Crane Co.	32	0.25
Cities Service	3	0.25
Consolidated Oil	10	0.25
Continental Oil	32	0.25
Crown Cork	14	0.25
Deere & Co.	32	0.25
Eversharp	14	0.25
General Motors	59	0.50
Goodyear Tire & Rubber	20	0.25
Hupp Motor	3	0.25
Illinois Central	14	0.25
Kelvinator	14	0.25
Kroger Grocery	14	0.25
Lockheed Aircraft	14	0.25
Marshall Field	14	0.25
Montgomery Ward	43	0.50
National Biscuit	14	0.25
National Dairy Products	14	0.25
National Lead	16	0.25
Pullman	43	0.25
Quaker Oats	76	0.50
Sears Roebuck	76	0.50
Standard Oil of California	70	0.50
Standard Oil of Indiana	43	0.25
Standard Oil of New Jersey	53	0.50
Swift & Co.	14	0.25
Texas Corporation	53	0.50
Texas Gulf Sulphur	34	0.25
Union Carbide	76	0.50
Union Oil	14	0.25
United Aircraft	43	0.25
U. S. Industrial Alcohol	34	0.25
U. S. Rubber	53	0.50
U. S. Steel	53	0.50
Wieboldt Stores	3	0.25
Woolworth	34	0.25
Yellow Truck & Coach	14	0.25

Montreal Stocks

Abitibi Power & Paper	1.00	0.05
Alberta Pacific	14	0.25
Alminex	1.00	0.05
Anglo-Canadian Oil	7.50	0.25
Anglo-Canadian Oil Rct.	7.50	0.25
Bathurst Power & Paper "A"	1.00	0.05
Bell Telephone	135	0.50
Bralorne	1.00	0.05
Brewis	1.00	0.05
Brown	1.00	0.05
Canada Malting	65	0.25
Canadian Bank of Commerce	14	0.25
Canadian Canners "A"	32½	0.25
Canadian Canners "B"	32½	0.25
Canadian Celanese	24	0.25
Canadian Cement	35	0.25
Canadian Cement Preferred	37	0.25
Canadian Dredge	15	0.25
Canadian Industrial Alcohol "A"	13.00	0.25
Canadian Industrial Alcohol "B"	13.00	0.25
Canadian Pacific	3	0.25
Cockshutt Plow	14	0.25
Consolidated Paper	27	0.25
Crown Zellerbach	21	0.25
Crown Zellerbach Pfd.	90	0.25
Dominion Bridge	60	0.25
Dominion Coal Pfd.	25	0.25
Dominion Foundries	90	0.25
Dominion Stores	19	0.25
Dominion Textile	90	0.25
Dominion Textile Pfd.	104	0.25
Famous Players	19	0.25
Ford Motor	40	0.25
Gatineau Power Pfd.	95	0.25
General Motors	37	0.25
Gypsum Lime & Alabastine	25	0.25
Hamilton Bridge Pfd.	25	0.25
Hamilton Cotton Pfd.	25	0.25
Hiram Walker	80	0.25

It Smiled up at Grandpa

Yes — Grandpa greeted a morning bowlful of that grand old Grape-Nuts flavor and nourishment.

Just as today it's on millions of breakfast tables in two cereals Grape-Nuts Flakes as well as Grape-Nuts.

Umm — that malty-rich, sweet as nut flavor! And man alive — what nourishment! The nourishment of two grains — wheat and malted barley. Carbohydrates and proteins, useful quantities of iron and phosphorus and other food essentials. Easy to digest, too. Try Grape-Nuts Flakes soon!

City Leads Weekly Building Figures

Twenty-one permits calling for a total expenditure of $45,475 were issued during the week by the city building inspector's department, placing the city at the top of the weekly statistics under public jurisdiction.

Saanich issued nine permits for work valued at $10,200, with the Oak Bay totals being two permits and expenditures of $2,500. No permits were taken out in Esquimalt.

Three new homes were included in the city total, with alterations to four other residences listed, erection of a bicycle storage shed and repairs to offices.

Saanich total included two new residences costing $5,000 and $2,800 respectively, with the remaining seven permits for alterations, building of garages and chicken houses.

A new dwelling costing $1,000 and repairs of fire damage amounting to $500 were listed in the Oak Bay totals.

Egg Market

These prices are obtained daily from the office of the Dominion Government Poultry Products Inspection Service, Victoria, C 2492

To producer:

Grade "A" large	29
Grade "A" medium	27
Grade "A" pullets	21

To wholesalers:

Grade "A" large	33
Grade "A" medium	31
Grade "A" pullets	25

Chicago Grain

CHICAGO, March 18 (AP)—After selling lower in the early part of the session when considerable quantities of the May contract were offered, rye reversed its direction towards the close today and moved ahead of the preceding session's final prices. Traders were impressed by the markets ability to absorb the May selling and by the strength of deferred contracts.

Other grains generally displayed a firm undertone. There was some buying of wheat by an elevator house, but in general interest in this pit continued to lag. Broomhall British grain authority, estimated the Canadian wheat surplus for export on March 1 at 565,000,000 bushels against 740,000,000 a year earlier.

At the close wheat was unchanged to ⅛ higher, May $1.72⅞, oats were ⅛-¼ higher, May 81⅞, rye was unchanged to 1 cent higher, May $1.29, and barley was unchanged to ¼ higher, May $1.36⅞.

CHICAGO GRAIN

Wheat	Open	High	Low	Close
May	1.72	1.72⅞	1.71⅞	1.72⅞
July	1.69	1.69⅞	1.68	1.68⅞
Sept	1.68⅞	1.68⅞	1.68⅞	1.68⅞
Corn—				
May	.81	.81⅞	.81	.81⅞
July	.82⅞	.82⅞	.82	.82⅞
Sept	.84⅞	.84⅞	.84	.84
Rye—				
May	1.29	1.29⅞	1.28⅞	1.29
July	1.28⅞	1.29⅞	1.28	1.28⅞
Sept	1.28⅞	1.27	1.26⅞	1.27

Bulletins on Berlin

WASHINGTON, March 18 (AP)—American bombers in daylight raids on Berlin have dropped not only bombs but also bulletins urging the German people to repudiate their Nazi leaders in the interest of peace, the Office of War Information disclosed today.

Winnipeg Grain

WINNIPEG, March 18 (CP)—Wheat and flour business totaled more than 3,000,000 bushels today on the Winnipeg Grain Exchange.

Traders credited the United States Commodity Corporation, with taking 1,750,000 bushels of No. 2 and 3 Northern wheat, and United Kingdom with taking flour equivalent to 1,500,000 bushels of wheat.

Rye traded narrowly during the session, with the deferred months displaying good strength. Futures at the close were unchanged to 3-4 higher, seen May at $1.28 3-4 July $1.27 and October $1.26 1-2. Trade was mixed, with commission houses bullish and American interests on both sides of the market.

WINNIPEG GRAIN

(In a Number Less)

	Open	High	Low	Close
May	128⅞	129⅞	128⅞	129⅞
July	128⅞	129⅞	128⅞	129⅞
Oct	129	129	128	128
Cash Grain				
Oats—				
No. 1 C W				.81½
Feed				.81½
No. 2 C W				.84⅞
Feed				.84⅞
No. 3 C W				.84
Feed				.84
Barley—				
No. 3 C W				1.36
Feed				1.36

How It Started—

By JEAN NEWTON

"AT THE POINT OF A GUN"—ORIGINALLY A SPORTING PHRASE?

It is an expression that has connotations of highway robbery and brigandry—"he was held up at the point of a gun" but that is not how it started.

At the point of a gun" was originally as the point of a sword.

As such, it is a survival from the days of knightly tourneys and joints.

It was customary then for the victor in an exhibition of personal combat, with the vanquished at his mercy, to place the point of his sword at the space between the helmet and the steel jacket of his quondam adversary and look to the kind of the reader for instructions.

The vanquished was literally at the point of a sword, which, upon a shake of the lord's head, would be raised, letting him live—and upon his nod, would be driven through his throat.

(Fig. Bill Sanders.)

Spring Assizes Open At Victoria April 11

Spring assizes at Victoria are scheduled to open April 11 and Fall assizes November 6, both for criminal cases.

At Nanaimo the Spring assizes are scheduled to open April 17 and Fall assizes November 6, both for criminal cases.

At Nanaimo the Spring assizes are scheduled to open April 17 and Fall assizes November 6, both for criminal cases.

At Nanaimo the Spring assizes are scheduled to open April 17 and Fall assizes November 6, both for criminal cases.

No cross, difficult spells—not for this fellow. He's a husky, happy Scott's Emulsion baby. This great year-round tonic, rich in natural Vitamins A and D and other vital build-up elements, promotes proper growth, helps hold good teeth, strong bones and a sturdy body resistant to colds and common winter ills.

Scott's Emulsion is also an excellent food supplement, highly recommended for children and adults too, and especially valuable to convalescents. Scott's exclusive method of emulsifying makes this pleasant-tasting tonic easy for delicate systems to take and retain. Give your baby Scott's Emulsion and watch him thrive. Buy a large, economical bottle today—at all druggists.

SCOTT'S EMULSION
A Great Year-Round Tonic For All Ages

Declare Dividends

Dividends declared yesterday included:

Home Oil Company Ltd. 15 cents a share, payable June 15 to shareholders of record May 10.

St. Lawrence Flour Mills common, 35 cents per share, plus bonus of 10 cents, preferred, 1¾ per share for quarter ending April 30 payable May 1 to shareholders of record March 31.

Zellers Limited common, 20 cents per share, preferred, 27½ cents per share, payable May 1 to shareholders of record April 15.

Biltmore Hats Limited 15 cents payable April 15 to shareholders of record March 31.

Guardian Trust Company of Canada 1½ per cent, payable April 15 to shareholders of record March 31.

According to Culbertson

A correspondent submits the deal for comments on the North-South bidding.

NORTH
♠ A J 7 4
♥ Q 4 3
♦ A 5 3 2
♣ 7 5

WEST
♠ K 9 6 3
♥ K 10
♦ K 10 8
♣ A K J 8

EAST
♠ Q 10 8 2
♥ 9 8
♦ J 7 6 4
♣ 10 2

SOUTH
♠ —
♥ A J 7 6 5 2
♦ Q 9
♣ Q 9 6 4 3

This was the actual bidding in a rubber game.

West	North	East	South
1 NT	Pass	Pass	2 ♥
Pass	Pass	Pass	

Even though West opened the club king and the East high card signal continued the suit for two more rounds, declarer had no trouble making ten extra tricks. He simply ruffed the third club with the heart ace, led and then played for a 2-2 break of trumps.

According to his correspondent, South then made a few startling remarks, on the general subject of his partner's pusillanimity and the specific point that he had not considered his hand worth a raise to three hearts. North attempted to counter this attack by stressing the fact that South had not doubled the one no trump bid, and therefore "could not have a very good hand". Furthermore, North said, he had been afraid that South was expecting to find some high cards opposite him because of East's pass and if North actually bid three already discounted cards the contract would get too high.

It is a fact that the player whose partner has opened the bidding after a one-bid has been passed must allow some "leeway" for the possibility that the preopening bid was very light, perhaps partially based on suspicion. Nevertheless there was no shadow of excuse for North's second-round pass in this case. His partner vulnerable, had made a major-suit bid at the two level, and coincidentally announced that he was not afraid of giving the opponents another chance. Surely then North could afford to bid at least three hearts in the knowledge that South would pass if his first bid had been in any way shaded.

Foreign Exchange

NEW YORK, March 18 (AP)—Late foreign exchange rates:

Canadian dollar in New York open market 10 11-16 per cent discount or $0.8711-4 United States cents, unchanged.

Europe—Great Britain, official rate $4.02, selling $4.04.

Latin America—Argentina, free $.20.00; official $.25 a cent. Brazil, free $.20. Mexico, $0.05.

Montreal Stocks

MONTREAL, March 18 (CP)—Selected leaders boarded up to near the close of trading today on the Stock Exchange and curb market was steady in mildly irregular.

Among metals Smelters was ahead a point and Hudson Bay Mining.

Brazilian and International Utilities A rallied up in utilities and Winnipeg Electric receded. Steamship posted a gain in carriers.

Canadian Car was preferred and Tar did better in industrials and Acadia backed up. Abitibi 7 and 6 per cent preferred were both stronger in papers and International Paper slipped. Platex was up in mines and Sicon softer.

In airdrome Montreal Light improved and Walker's rose. Imperial Tobacco was off in miscellaneous.

Stocks and Bonds

MRS. F. WILLIAMSON looks like a girl again. A sick liver made her always tired, nervous and irregular. Fruit-a-tives brought relief promptly. Back on your feet with Fruit-a-tives, Canada's Largest Selling Liver Tablets.

"Build B.C. Payrolls"

PACIFIC MILK NEVER CHANGES

Pacific Milk does not change. It is the same under war conditions as under peace times. This is what one of the oldest brands we have has said about it. They live "up country" so Pacific Milk is available to them at all times . . . the only milk they have.

Pacific MILK
Irradiated and Vacuum Packed

The Bays
RECORD DEPARTMENT
FOURTH FLOOR

Mairzy Doats and Dozy Doats 50¢

SILVER LINING Vocals Minoring and Black Out Lines 75¢

Tommy Dorsey and Orchestra

SAY SOMETHING SWEET and THE MOON GOT IN MY EYES 75¢

Tommy Dorsey and Orchestra

SAY BUTTERMILK SWEET and THE MOON GOT IN MY EYES 50¢

Jack Teagarden and Orchestra

THE WIND WILD WOMEN and KITTIES CORNER 50¢

Duke Ellington and His Orchestra

Remember Records Make Ideal Gifts

We Pay the 3% Sales Tax on Phonograph Records for Pre 10 Inch Records for Post 10 Inch Records Transcribed Records not included

Hudson's Bay Company
INCORPORATED 2ND MAY 1670

The BAY

Store Hours:
9 A.M. to 5 P.M
Wednesday:
9 A.M. to 12 Noon

Supremely Comfortable

Terms:
In accordance with Wartime Prices and Trade Regulations.

Spring-Filled MATTRESSES

For Complete Relaxation and Sound Refreshing Sleep $25

Just [illegible] Pyrenoor, Inner-Spring Filled Mattress will make [illegible] you'll appreciate the complete relaxation, the [illegible] gives you. Strongly constructed [illegible] upholstered in high grade [illegible] covering. See these Monday in all standard sizes.

Simmons Ostermoor Spring-Filled Mattress

[illegible] 39.50

Other Inner-Spring Mattresses at 29.50 and 42.50

Slumberon Spring-Filled Mattress

Over [illegible] covered with thick [illegible] 34.50

[illegible] at THE BAY

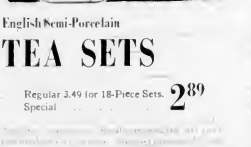

English Semi-Porcelain
TEA SETS

Regular 3.49 for 18-Piece Sets. Special 2.89

Cook and Serve With
Pyrex Ware

No. 622—OPEN BAKER	52¢
No. 623—OPEN BAKER	67¢
No. 624—OPEN BAKER	81¢
No. 624—CASSEROLE	1.10
No. 683—CASSEROLE	96¢
No. 684—CASSEROLE	1.10
No. 209—PIE PLATE	37¢
No. 211—UTILITY DISHES	71¢
No. 212—BREAD PANS	67¢

Colorful Wall Brackets

[illegible] 98¢

Flameware Sets

[illegible] 3.65

[illegible] THE BAY

Hudson's Bay Company.
INCORPORATED 2ND MAY 1670.